

1701 COMMERCE STREET
HOUSTON, TX 77002

PROJECT DATA

ADDRESS: 1701 COMMERCE STREET
HOUSTON, TX 77002

JURISDICTION: HARRIS COUNTY

RENOVATION SIZE: FIRST FLOOR: 4277 SQUARE FEET
SECOND FLOOR: 2438 SQUARE FEET
THIRD FLOOR: 2296 SQUARE FEET
TOTAL: 9011 SQUARE FEET

DESCRIPTION: MULTI-USE FACILITY FOR JOB TRAINING
AND EDUCATION OF ADULTS

BUILDING USE: NON-PROFIT RETAIL, ADULT EDUCATION,
AND OFFICE

PROJECT CONTACTS

PROJECT ADDRESS:
1701 COMMERCE STREET
HOUSTON, TX 77002

CLIENT:
TRAINING HOUSTON
123 MAIN STREET
HOUSTON, TX 77001

CONTRACTOR:
MICHAELS AND SONS
123 CENTER STREET
HOUSTON, TX 77001

ARCHITECT:
SIMONSON AND BLAIR
123 MAPLE STREET
HOUSTON, TX 77001

DESIGNER:
ALISSA ROEPKE
HOUSTON COMMUNITY COLLEGE
HOUSTON, TX



PROJECT:
**TRAINING HOUSTON
1701 COMMERCE STREET
HOUSTON, TX 77002**

Commercial Design

INDS 1345

REVISIONS

1		
2		
3		
4		
5		
6		

DATE:

DRAFTED BY:

**ALISSA
ROEPKE**

SHEET CONTENTS:

**COVER
SHEET**







SHEET

CS

DRAWING INDEX

- CS COVER SHEET
- ID1.1 FIRST FLOOR PARTITION PLAN
- ID1.2 SECOND FLOOR PARTITION PLAN
- ID1.3 THIRD FLOOR PARTITION PLAN
- ID2.1 FIRST FLOOR REFLECTIVE CEILING PLAN
- ID2.2 SECOND FLOOR REFLECTIVE CEILING PLAN
- ID2.3 THIRD FLOOR REFLECTIVE CEILING PLAN
- ID3.1 POWER PLAN
- ID4.1 ENLARGED RCP
- ID5.1 FIRST FLOOR FINISH PLAN
- ID5.2 SECOND FLOOR FINISH PLAN
- ID5.3 THIRD FLOOR FINISH PLAN
- ID6.1 FIRST FLOOR FURNITURE PLAN
- ID6.2 SECOND FLOOR FURNITURE PLAN
- ID6.3 THIRD FLOOR FURNITURE PLAN
- ID7.1 INTERIOR ELEVATIONS
- ID8.1 SECTION DETAILS
- ID9.1 SCHEDULES

SYMBOL LEGEND

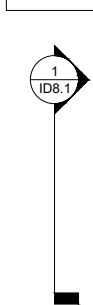
-  CEILING HEIGHT
-  ELEVATION MARKER
-  FACING DIRECTION
-  FINISH TAG
-  FURNITURE TAG
-  NOTE TAG
-  ROOM TAG
-  SECTION CUT MARKER

GENERAL NOTES:

1. ALL WORK SHALL CONFORM TO THE REQUIREMENTS OF APPLICABLE FEDERAL, STATE, AND LOCAL CODES AND OTHER REQUIREMENTS WHICH HAVE BEEN ADOPTED BY THE LOCAL JURISDICTION OR ARE OTHERWISE APPLICABLE TO THIS PROJECT.
2. THE GENERAL CONTRACTOR SHALL BE RESPONSIBLE FOR THE VERIFICATION OF ALL DIMENSIONS, GRADES, AND OTHER CONDITIONS, AND SHALL CORRELATE AT THE JOB SITE ALL SUCH ITEMS. GENERAL CONTRACTOR SHALL REPORT ANY DISCREPANCIES TO THE ARCHITECT FOR CLARIFICATION AND CORRECTION PRIOR TO BEGINNING ANY WORK.
3. THE GENERAL CONTRACTOR SHALL BE RESPONSIBLE FOR THE WORK AND THE COORDINATION OF ALL TRADES AND GOVERNING AGENCIES, AND SHALL PROVIDE ALL MATERIALS AND LABOR (SHOWN OR INFERRED) ON THESE PLANS TO RENDER THE WORK COMPLETE.
4. IT SHALL BE THE GENERAL CONTRACTORS RESPONSIBILITY FOR THE SUPERVISION OF THE WORK.
5. THE ARCHITECT ASSUMES NO RESPONSIBILITY FOR THE SUPERVISION OF THE WORK OR THE PROPER EXECUTION OF THE SAME.
6. WRITTEN DIMENSIONS SHALL HAVE PRECEDENCE OVER SCALED DIMENSIONS. ANY AND ALL DISCREPANCIES SHALL BE REPORTED TO THE ARCHITECT IMMEDIATELY, PRIOR TO COMMENCEMENT OF WORK.
7. THESE DRAWINGS SHALL BE CONSIDERED SUBSTANTIALLY COMPLETE. IT IS THE RESPONSIBILITY OF THE GENERAL CONTRACTOR TO PROVIDE ALL LABOR AND MATERIALS NECESSARY TO RENDER THE WORK COMPLETE, AS IS THE INTENT OF THESE DRAWINGS, EITHER SHOWN OR INFERRED HEREIN, THROUGH PROPER AND ESTABLISHED CONSTRUCTION PRACTICES.
8. EXISTING CONSTRUCTION DETAILS SHOWN HEREIN ARE ASSUMED TO BE SUBSTANTIALLY CORRECT AND MAY NOT DEPICT THE ACTUAL CONDITION. THE GENERAL CONTRACTOR SHALL VERIFY EXISTING CONDITIONS AND NOTIFY THE ARCHITECT ANY DISCREPANCIES PRIOR TO COMMENCEMENT OF WORK.
9. ANY PROPOSED SHUT DOWN OF UTILITIES SHALL BE REGISTERED IN WRITING AT LEAST SEVEN (7) WORKING DAYS IN ADVANCE. REQUESTS SHALL BE DIRECTED TO THE ARCHITECT.
10. ANY PROPOSED WORK TO TAKE PLACE OUTSIDE NORMAL BUSINESS HOURS SHALL BE MADE IN WRITING AT LEAST SEVEN (7) WORKING DAYS IN ADVANCE. REQUESTS SHALL BE DIRECTED TO THE ARCHITECT.
11. JOB COPIES OF THE APPROVED BUILDING PLANS, REVISIONS, AND DEFERRED SUBMITTALS SHALL BE ON-SITE DURING INSPECTIONS.
12. REFER TO ARCHITECTURAL ELEVATIONS AND DETAILING FOR FULL EXTENT OF WALL CONSTRUCTION.
13. REFER TO CONSTRUCTION PLANS FOR ELEVATION AND REFERENCE MARKS.
14. REFER TO PLAN FOR SCHEDULE.
15. ALL PARTITIONS SHALL BE 0'-6" UNLESS NOTED OTHERWISE.
16. ALL PARTITIONS TO EXTEND TO DECK
17. DIMENSIONS ARE TO FACE OF GYPSUM BOARD, CENTERLINE OF STUDS, OR CENTERLINE OF SPACE PLANNING GRID UNLESS NOTED OTHERWISE.
18. STUDS SHALL TYPICALLY ALIGN WITH EXISTING CEILING GRID AND COLUMNS UNLESS NOTED OTHERWISE.
19. EXISTING "SHELL BUILDING" DRYWALL SHALL BE PREPARED TO RECEIVE SCHEDULED FINISHES AS IF SPECIFIED AS NEW. PROVIDE CASING/CORNER BEADS ON ALL EXPOSED DRYWALL TERMINATIONS /TRANSITIONS. TAPE / FLOAT / SAND.
20. EXISTING "SHELL BUILDING" BRICK SHALL BE POWER WASHED TO REMOVE DIRT.
21. GENERAL CONTRACTOR SHALL PROVIDE BLOCKING (IN-WALL) FOR ALL ITEMS SHOWN TO BE ATTACHED TO DRYWALL SURFACES.
22. GENERAL CONTRACTOR SHALL PROVIDE BLOCKING AROUND AND EXTEND ALL OUTLETS, SWITCHES, THERMOSTATS, ETC. TO FLUSH WITH FINISH FACE OF WALLS.
23. PROVIDE APPROPRIATE RATED DOOR ASSEMBLIES IN WALLS SCHEDULED TO BE RATED.
24. ALL EXISTING CORE CONSTRUCTION SHOWN SCREENED TYPICAL.
25. SEE ID9.1 FOR CEILING FINISH SPECIFICATIONS
26. ALL GLAZING TO HAVE 3M S70 FILM APPLIED ON EXTERIOR AND S800 FILM APPLIED ON INTERIOR SURFACES.

REVISIONS

1		
2		
3		
4		
5		
6		

DATE:

DRAFTED BY:

ALISSA ROEPKE

SHEET CONTENTS:

1ST FLOOR PARTITION PLAN

SHEET

ID1.1

PLAN NOTES:

- EXISTING DOOR TO BE REPLACED WITH 11'-1"W X 6'-6"H X 10"D WINDOW. NEW WINDOW TO MATCH EXISTING 3-PANEL, 9-PANE WINDOWS.
- EXISTING WINDOW TO BE REPLACED WITH 3'-4"W X 9'-2"H X 10"D METAL FRAMED GLASS DOOR

GENERAL NOTES:

- ALL PARTITIONS SHALL BE 0'-6" UNLESS NOTED OTHERWISE.
- ALL PARTITIONS TO EXTEND TO DECK.
- EXISTING WALLS TO REMAIN, UNLESS OTHERWISE NOTED.
- EXISTING CEILING TO REMAIN, UNLESS OTHERWISE NOTED.
- EXISTING CEILING HEIGHT TO BE 10'-11" TO BOTTOM OF COFFERS AND 11'-9" TO BOTTOM OF DECK.
- DIMENSIONS ARE TO FACE OF GYPSUM BOARD, CENTERLINE OF STUDS, OR CENTERLINE OF SPACE PLANNING GRID UNLESS NOTED OTHERWISE.
- STUDS SHALL TYPICALLY ALIGN WITH EXISTING CEILING GRID AND COLUMNS UNLESS NOTED OTHERWISE.
- EXISTING "SHELL BUILDING" DRYWALL SHALL BE PREPARED TO RECEIVE SCHEDULED FINISHES AS IF SPECIFIED AS NEW. PROVIDE CASING/CORNER BEADS ON ALL EXPOSED DRYWALL TERMINATIONS /TRANSITIONS. TAPE / FLOAT / SAND.
- EXISTING "SHELL BUILDING" BRICK SHALL BE POWER WASHED TO REMOVE DIRT.
- GENERAL CONTRACTOR SHALL PROVIDE BLOCKING (IN-WALL) FOR ALL ITEMS SHOWN TO BE ATTACHED TO DRYWALL SURFACES.
- GENERAL CONTRACTOR SHALL PROVIDE BLOCKING AROUND AND EXTEND ALL OUTLETS, SWITCHES, THERMOSTATS, ETC. TO FLUSH WITH FINISH FACE OF WALLS.
- PROVIDE APPROPRIATE RATED DOOR ASSEMBLIES IN WALLS SCHEDULED TO BE RATED.
- ALL EXISTING CORE CONSTRUCTION SHOWN SCREENED TYPICAL.
- SEE ID9.1 FOR FINISH SPECIFICATIONS
- ALL GLAZING TO HAVE 3M S70 FILM APPLIED ON EXTERIOR AND S800 FILM APPLIED ON INTERIOR SURFACES.

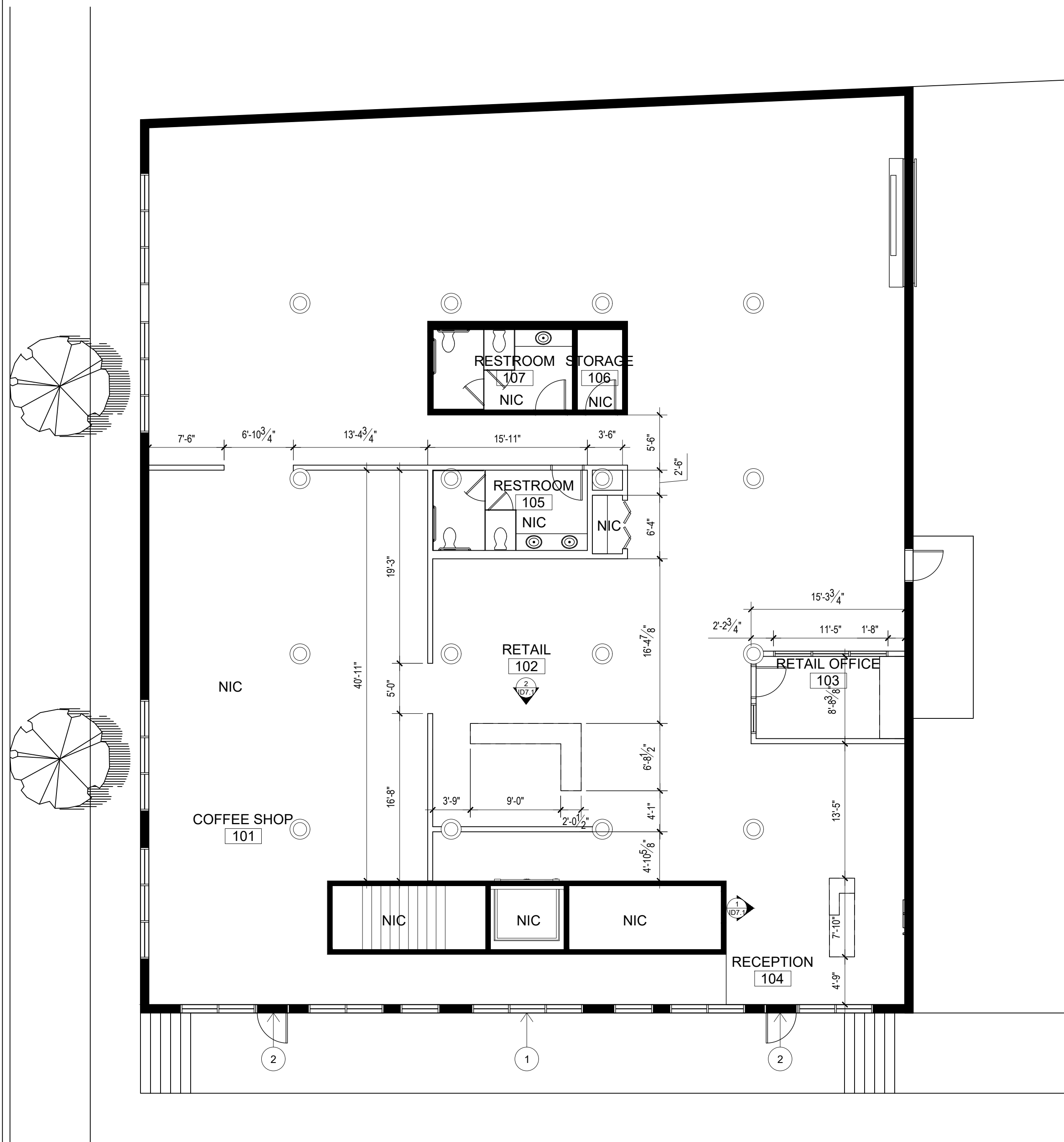

1 FIRST FLOOR PARTITION PLAN
 SCALE: 1/8" = 1'-0"

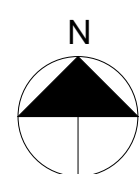

REVISIONS

1		
2		
3		
4		
5		
6		

DATE:

DRAFTED BY:

ALISSA ROEPKE

SHEET CONTENTS:

2ND FLOOR PARTITION PLAN

SHEET

ID1.2

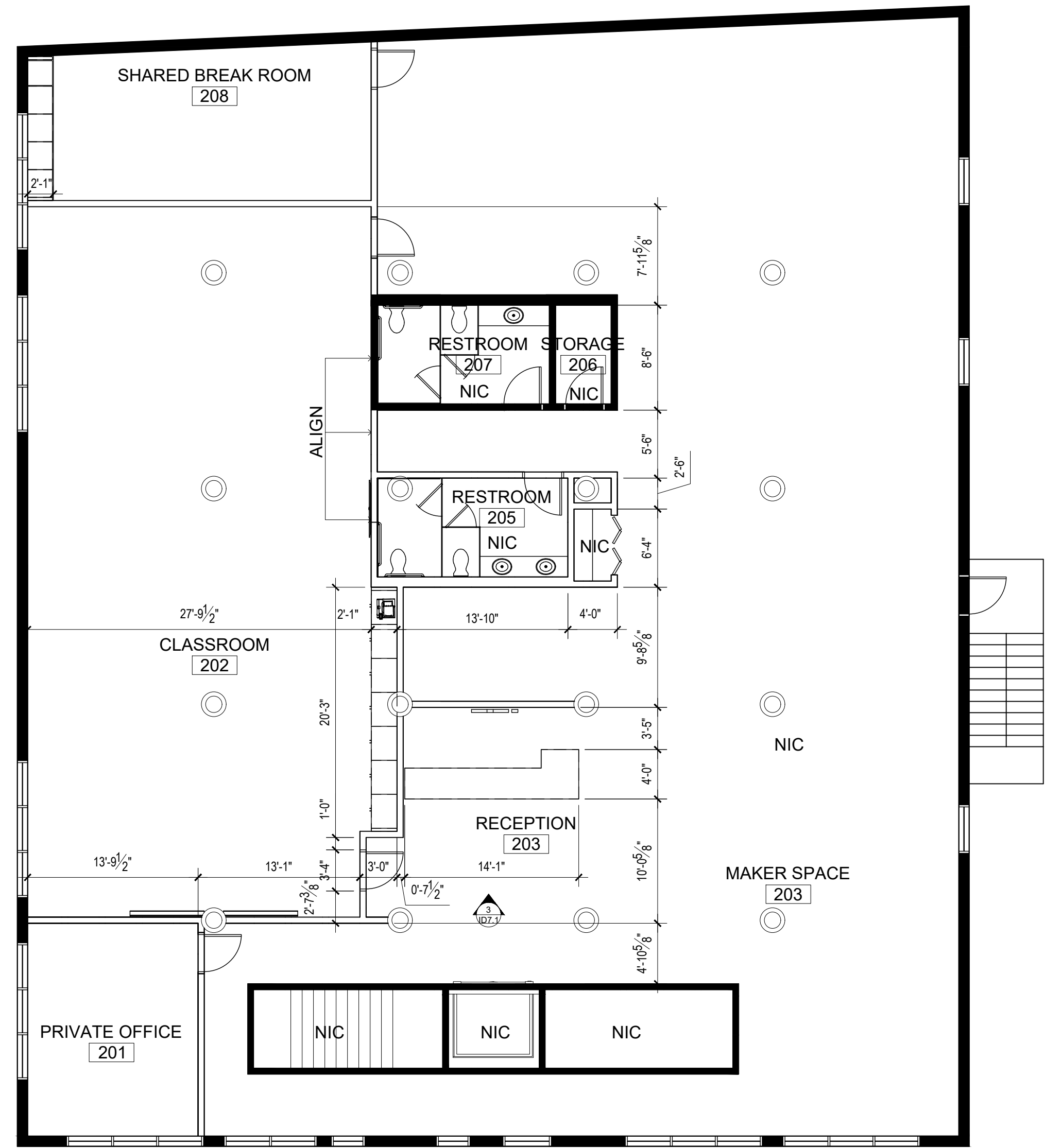

GENERAL NOTES:

1. ALL PARTITIONS SHALL BE 0'-6" UNLESS NOTED OTHERWISE.
2. ALL PARTITIONS TO EXTEND TO DECK.
3. EXISTING WALLS TO REMAIN, UNLESS OTHERWISE NOTED.
4. EXISTING CEILING TO REMAIN, UNLESS OTHERWISE NOTED.
5. EXISTING CEILING HEIGHT TO BE 10'-11" TO BOTTOM OF COFFERS AND 11'-9" TO BOTTOM OF DECK.
6. DIMENSIONS ARE TO FACE OF GYPSUM BOARD, CENTERLINE OF STUDS, OR CENTERLINE OF SPACE PLANNING GRID UNLESS NOTED OTHERWISE.
7. STUDS SHALL TYPICALLY ALIGN WITH EXISTING CEILING GRID AND COLUMNS UNLESS NOTED OTHERWISE.
8. EXISTING "SHELL BUILDING" DRYWALL SHALL BE PREPARED TO RECEIVE SCHEDULED FINISHES AS IF SPECIFIED AS NEW. PROVIDE CASING/CORNER BEADS ON ALL EXPOSED DRYWALL TERMINATIONS /TRANSITIONS. TAPE / FLOAT / SAND.
9. EXISTING "SHELL BUILDING" BRICK SHALL BE POWER WASHED TO REMOVE DIRT.
10. GENERAL CONTRACTOR SHALL PROVIDE BLOCKING (IN-WALL) FOR ALL ITEMS SHOWN TO BE ATTACHED TO DRYWALL SURFACES.
11. GENERAL CONTRACTOR SHALL PROVIDE BLOCKING AROUND AND EXTEND ALL OUTLETS, SWITCHES, THERMOSTATS, ETC. TO FLUSH WITH FINISH FACE OF WALLS.
12. PROVIDE APPROPRIATE RATED DOOR ASSEMBLIES IN WALLS SCHEDULED TO BE RATED.
13. ALL EXISTING CORE CONSTRUCTION SHOWN SCREENED TYPICAL.
14. SEE ID9.1 FOR FINISH SPECIFICATIONS
15. ALL GLAZING TO HAVE 3M S70 FILM APPLIED ON EXTERIOR AND S800 FILM APPLIED ON INTERIOR SURFACES.

1 SECOND FLOOR PARTITION PLAN
 SCALE: 1/8" = 1'-0"

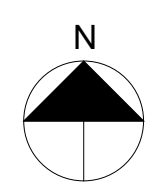

REVISIONS

1		
2		
3		
4		
5		
6		

DATE:

DRAFTED BY:

ALISSA ROEPKE

SHEET CONTENTS:
3RD FLOOR PARTITION PLAN

SHEET

ID1.3

PLAN NOTES:

- PARTITION TO BE 0'-10" THICK AND SOUND-PROOFED
- GLAZING TO EXTEND TO 9'-0"
- GLAZING TO BE 7'-4"W X 5'-0" H X 0'-6" D. BOTTOM OF FRAME TO BE AT 3'-0"H AND CENTERED HORIZONTALLY ON WALL

GENERAL NOTES:

- ALL PARTITIONS SHALL BE 0'-6" UNLESS NOTED OTHERWISE.
- ALL PARTITIONS TO EXTEND TO DECK.
- EXISTING WALLS TO REMAIN, UNLESS OTHERWISE NOTED.
- EXISTING CEILING TO REMAIN, UNLESS OTHERWISE NOTED.
- EXISTING CEILING HEIGHT TO BE 10'-11" TO BOTTOM OF COFFERS AND 11'-9" TO BOTTOM OF DECK.
- DIMENSIONS ARE TO FACE OF GYPSUM BOARD, CENTERLINE OF STUDS, OR CENTERLINE OF SPACE PLANNING GRID UNLESS NOTED OTHERWISE.
- STUDS SHALL TYPICALLY ALIGN WITH EXISTING CEILING GRID AND COLUMNS UNLESS NOTED OTHERWISE.
- EXISTING "SHELL BUILDING" DRYWALL SHALL BE PREPARED TO RECEIVE SCHEDULED FINISHES AS IF SPECIFIED AS NEW. PROVIDE CASING/CORNER BEADS ON ALL EXPOSED DRYWALL TERMINATIONS /TRANSITIONS. TAPE / FLOAT / SAND.
- EXISTING "SHELL BUILDING" BRICK SHALL BE POWER WASHED TO REMOVE DIRT.
- GENERAL CONTRACTOR SHALL PROVIDE BLOCKING (IN-WALL) FOR ALL ITEMS SHOWN TO BE ATTACHED TO DRYWALL SURFACES.
- GENERAL CONTRACTOR SHALL PROVIDE BLOCKING AROUND AND EXTEND ALL OUTLETS, SWITCHES, THERMOSTATS, ETC. TO FLUSH WITH FINISH FACE OF WALLS.
- PROVIDE APPROPRIATE RATED DOOR ASSEMBLIES IN WALLS SCHEDULED TO BE RATED.
- ALL EXISTING CORE CONSTRUCTION SHOWN SCREENED TYPICAL.
- SEE ID9.1 FOR FINISH SPECIFICATIONS
- ALL GLAZING TO HAVE 3M S70 FILM APPLIED ON EXTERIOR AND S800 FILM APPLIED ON INTERIOR SURFACES.

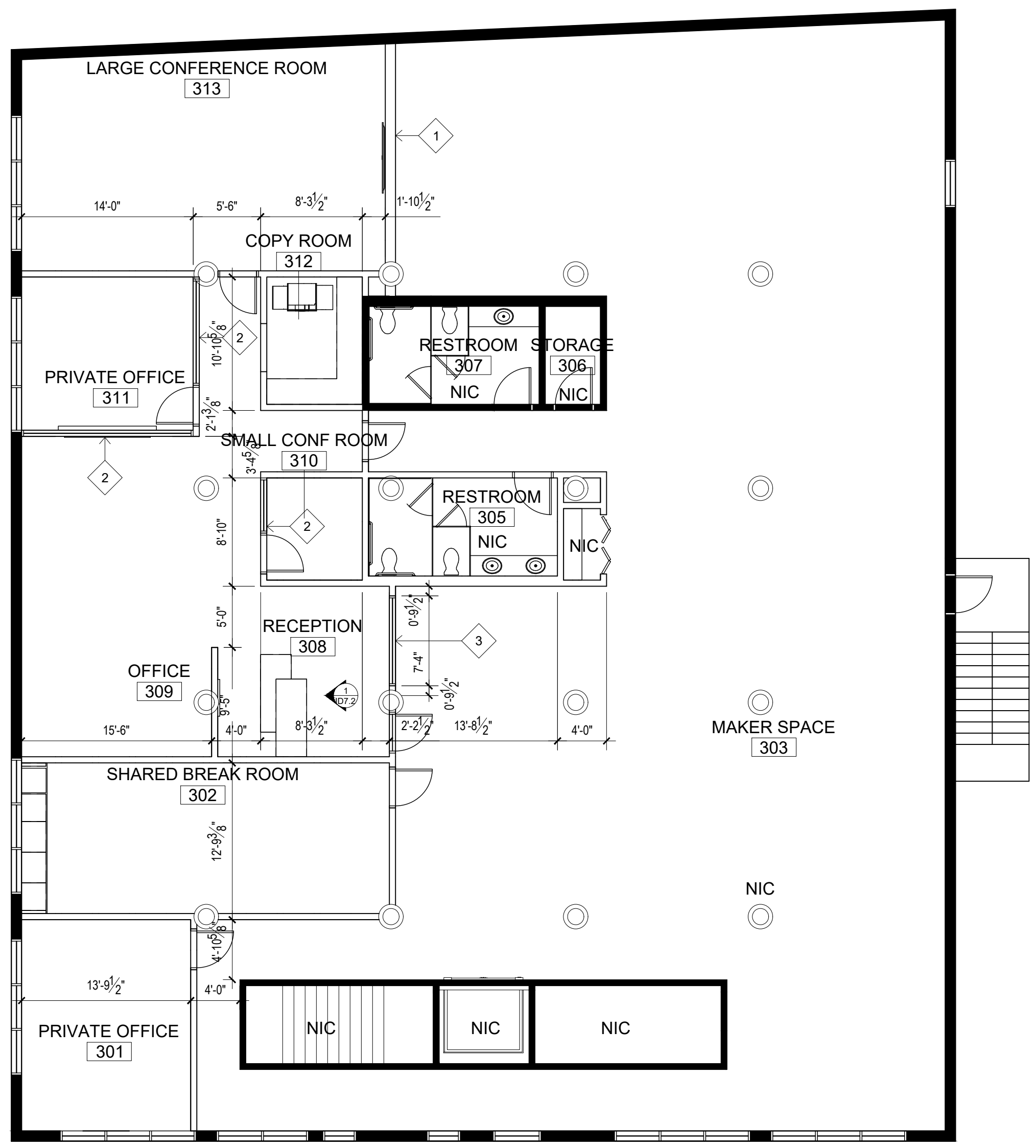

1 **THIRD FLOOR PARTITION PLAN**
 SCALE: 1/8" = 1'-0"

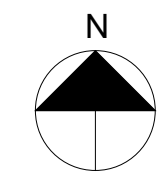

REVISIONS

NO.	DESCRIPTION
1	
2	
3	
4	
5	
6	

DATE:

DRAFTED BY:

ALISSA ROEPKE

SHEET CONTENTS:

1ST FLOOR RCP

SHEET

ID2.1

PLAN NOTES:

1. BOTTOM OF WOOD FEATURE TO BE 8'-5" AFF
2. BOTTOM OF WOOD FEATURE TO BE 9'-1" AFF
3. FIXTURES AND ACOUSTICS IN THIS AREA TO BE ALIGNED ON SOUTHERN EDGE
4. EXISTING COFFERED CEILING PATTERN THROUGHOUT; SHOWN FOR LOCATION

GENERAL NOTES:

1. ALL CEILINGS TO RETAIN EXISTING COFFERS AND FINISH
2. SEE ID9.1 FOR CEILING FINISH SPECIFICATIONS
3. ALL ACOUSTICAL BLADES TO BE CENTERED WITHIN COFFER IN BOTH DIRECTIONS, EXCEPT WHERE NOTED
4. ALL CEILING LIGHTS TO BE CENTERED WITHIN COFFER IN BOTH DIRECTIONS, EXCEPT WHERE NOTED

LIGHTING LEGEND	
SYMBOL	LIGHT
	SAYLIGHT 2X3 LINEAR LIGHT; 2 FEET LONG
	SAYLIGHT 2X3 LINEAR LIGHT; 4 FEET LONG
	SAYLIGHT 2X3 LINEAR LIGHT; 6 FEET LONG
	SAYLIGHT 2X3 LINEAR LIGHT; 8 FEET LONG
	AUTEX CUBE ACOUSTIC BLADES; 2 FEET LONG
	AUTEX CUBE ACOUSTIC BLADES; 4 FEET LONG
	AUTEX CUBE ACOUSTIC BLADES; 6 FEET LONG
	AUTEX CUBE ACOUSTIC BLADES; 8 FEET LONG
	FLOS COORDINATES SUSPENSION 1 PENDANT LIGHT
	FLOS COORDINATES SUSPENSION 2 PENDANT LIGHT

LIGHTING SCHEDULE					
TAG	MFG	PRODUCT NAME	PRODUCT NUMBER	SIZE	COLOR
24	SAYLIGHT	LED PENDANT MOUNT LINEAR 2" x 3"	L23-P-SF-24L-T-U12W-D23W-SRM V--WH-30K--EM14-HC605WH-SS	2 X 3 X 24 LONG	WHITE
48	SAYLIGHT	LED PENDANT MOUNT LINEAR 2" x 3"	L23-P-SF-48L-T-U23W-D45W-SRM V--WH-30K--EM14-HC605WH-SS	2 X 3 X 48 LONG	WHITE
76	SAYLIGHT	LED PENDANT MOUNT LINEAR 2" x 3"	L23-P-SF-72L-T-U34W-D68W-SRM V--WH-30K--EM14-HC605WH-SS	2 X 3 X 72 LONG	WHITE
96	SAYLIGHT	LED PENDANT MOUNT LINEAR 2" x 3"	L23-P-SF-96L-T-U45W-D90W-SRM V--WH-30K--EM14-HC605WH-SS	2 X 3 X 96 LONG	WHITE
S1	FLOS	COORDINATES SUSPENSION 1	FU186033	30.8 X 30.8 X 34	ARGENT
S2	FLOS	COORDINATES SUSPENSION 2	FU186244	69.4 X 2.5 X 40	ARGENT

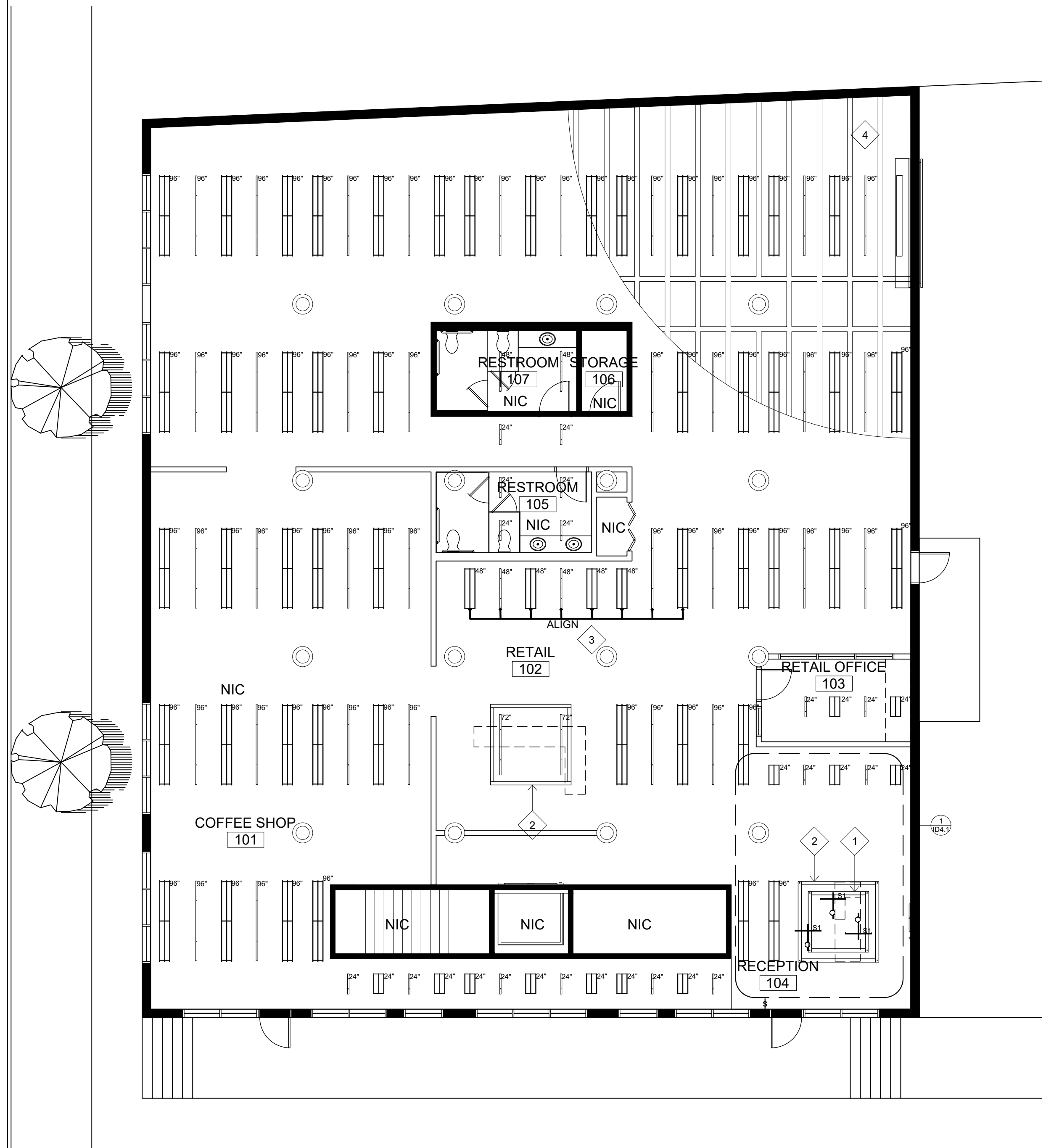

1 **FIRST FLOOR REFLECTED CEILING PLAN**
 SCALE: 1/8" = 1'-0"

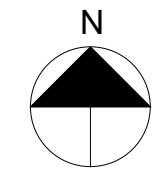

REVISIONS

1		
2		
3		
4		
5		
6		

DATE:

DRAFTED BY:

ALISSA ROEPKE

SHEET CONTENTS:

2ND FLOOR RCP

SHEET

ID2.2

PLAN NOTES:

- EAST SIDE OF LIGHT TO BE INSTALLED 7" FROM WEST COFFER; TOP OF LIGHT TO BE 8'9" AFF
- WEST SIDE OF LIGHT TO BE INSTALLED 7" FROM EAST COFFER; TOP OF LIGHT TO BE 8'9" AFF
- BOTTOM OF WOOD FEATURE TO BE 9'-1" AFF
- FIXTURES AND ACOUSTICS IN THIS AREA TO BE ALIGNED ON SOUTHERN EDGE
- EXISTING COFFERED CEILING PATTERN THROUGHOUT; SHOWN FOR LOCATION
- BOTTOM OF PROJECTOR SCREEN HOUSING TO BE 8'-6" AFF
- BOTTOM OF PROJECTOR TO BE 9'-0" AFF

GENERAL NOTES:

- ALL CEILINGS TO RETAIN EXISTING COFFERS AND FINISH
- SEE ID9.1 FOR CEILING FINISH SPECIFICATIONS
- ALL ACOUSTICAL BLADES TO BE CENTERED WITHIN COFFER IN BOTH DIRECTIONS, EXCEPT WHERE NOTED
- ALL CEILING LIGHTS TO BE CENTERED WITHIN COFFER IN BOTH DIRECTIONS, EXCEPT WHERE NOTED

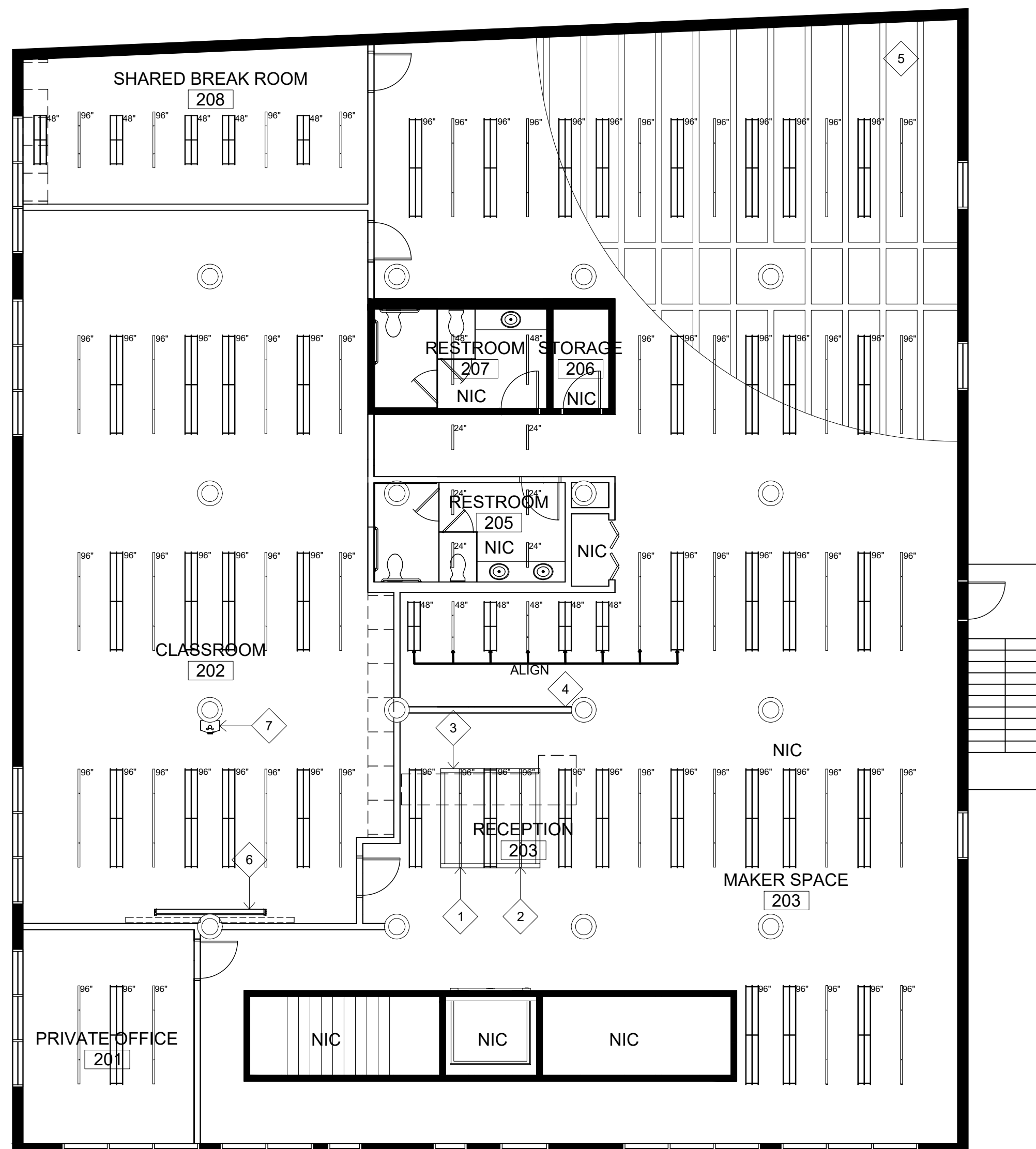

LIGHTING LEGEND	
SYMBOL	LIGHT
	SAYLIGHT 2X3 LINEAR LIGHT; 2 FEET LONG
	SAYLIGHT 2X3 LINEAR LIGHT; 4 FEET LONG
	SAYLIGHT 2X3 LINEAR LIGHT; 6 FEET LONG
	SAYLIGHT 2X3 LINEAR LIGHT; 8 FEET LONG
	AUTEX CUBE ACOUSTIC BLADES; 2 FEET LONG
	AUTEX CUBE ACOUSTIC BLADES; 4 FEET LONG
	AUTEX CUBE ACOUSTIC BLADES; 6 FEET LONG
	AUTEX CUBE ACOUSTIC BLADES; 8 FEET LONG
	FLOS COORDINATES SUSPENSION 1 PENDANT LIGHT
	FLOS COORDINATES SUSPENSION 2 PENDANT LIGHT

LIGHTING SCHEDULE					
TAG	MFG	PRODUCT NAME	PRODUCT NUMBER	SIZE	COLOR
24	SAYLIGHT	LED PENDANT MOUNT LINEAR 2" x 3"	L23-P-SF-24L-T-U12W-D23W-SRM V--WH-30K--EM14-HC605WH-SS	2 X 3 X 24 LONG	WHITE
48	SAYLIGHT	LED PENDANT MOUNT LINEAR 2" x 3"	L23-P-SF-48L-T-U23W-D45W-SRM V--WH-30K--EM14-HC605WH-SS	2 X 3 X 48 LONG	WHITE
76	SAYLIGHT	LED PENDANT MOUNT LINEAR 2" x 3"	L23-P-SF-72L-T-U34W-D68W-SRM V--WH-30K--EM14-HC605WH-SS	2 X 3 X 72 LONG	WHITE
96	SAYLIGHT	LED PENDANT MOUNT LINEAR 2" x 3"	L23-P-SF-96L-T-U45W-D90W-SRM V--WH-30K--EM14-HC605WH-SS	2 X 3 X 96 LONG	WHITE
S1	FLOS	COORDINATES SUSPENSION 1	FU186033	30.8 X 30.8 X 34	ARGENT
S2	FLOS	COORDINATES SUSPENSION 2	FU186244	69.4 X 2.5 X 40	ARGENT

1 SECOND FLOOR REFLECTED CEILING PLAN
 SCALE: 1/8" = 1'-0"

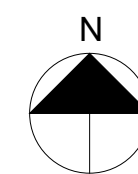

REVISIONS

1		
2		
3		
4		
5		
6		

DATE:

DRAFTED BY:

ALISSA ROEPKE

SHEET CONTENTS:

3RD FLOOR RCP

SHEET

ID2.3

PLAN NOTES:

1. BOTTOM OF WOOD FEATURE TO BE 9'-1" AFF
2. FIXTURE TO BE DIRECT MOUNTED TO CONCRETE COFFER.
3. BOTTOM OF S2 LIGHT FIXTURE TO BE 6'-6" AFF

GENERAL NOTES:

1. ALL CEILINGS TO RETAIN EXISTING COFFERS AND FINISH
2. SEE ID9.1 FOR CEILING FINISH SPECIFICATIONS
3. ALL ACOUSTICAL BLADES TO BE CENTERED WITHIN COFFER IN BOTH DIRECTIONS, EXCEPT WHERE NOTED
4. ALL CEILING LIGHTS TO BE CENTERED WITHIN COFFER IN BOTH DIRECTIONS, EXCEPT WHERE NOTED



LIGHTING LEGEND	
SYMBOL	LIGHT
	SAYLIGHT 2X3 LINEAR LIGHT; 2 FEET LONG
	SAYLIGHT 2X3 LINEAR LIGHT; 4 FEET LONG
	SAYLIGHT 2X3 LINEAR LIGHT; 6 FEET LONG
	SAYLIGHT 2X3 LINEAR LIGHT; 8 FEET LONG
	AUTEX CUBE ACOUSTIC BLADES; 2 FEET LONG
	AUTEX CUBE ACOUSTIC BLADES; 4 FEET LONG
	AUTEX CUBE ACOUSTIC BLADES; 6 FEET LONG
	AUTEX CUBE ACOUSTIC BLADES; 8 FEET LONG
	FLOS COORDINATES SUSPENSION 1 PENDANT LIGHT
	FLOS COORDINATES SUSPENSION 2 PENDANT LIGHT

LIGHTING SCHEDULE

TAG	MFG	PRODUCT NAME	PRODUCT NUMBER	SIZE	COLOR
24	SAYLIGHT	LED PENDANT MOUNT LINEAR 2" x 3"	L23-P-SF-24L-T-U12W-D23W-SRM V--WH-30K--EM14-HC605WH-SS	2 X 3 X 24 LONG	WHITE
48	SAYLIGHT	LED PENDANT MOUNT LINEAR 2" x 3"	L23-P-SF-48L-T-U23W-D45W-SRM V--WH-30K--EM14-HC605WH-SS	2 X 3 X 48 LONG	WHITE
76	SAYLIGHT	LED PENDANT MOUNT LINEAR 2" x 3"	L23-P-SF-72L-T-U34W-D68W-SRM V--WH-30K--EM14-HC605WH-SS	2 X 3 X 72 LONG	WHITE
96	SAYLIGHT	LED PENDANT MOUNT LINEAR 2" x 3"	L23-P-SF-96L-T-U45W-D90W-SRM V--WH-30K--EM14-HC605WH-SS	2 X 3 X 96 LONG	WHITE
S1	FLOS	COORDINATES SUSPENSION 1	FU186033	30.8 X 30.8 X 34	ARGENT
S2	FLOS	COORDINATES SUSPENSION 2	FU186244	69.4 X 2.5 X 40	ARGENT

1 **THIRD FLOOR REFLECTED CEILING PLAN**
 SCALE: 1/8" = 1'-0"

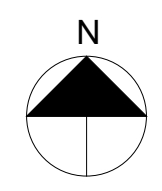

REVISIONS

1		
2		
3		
4		
5		
6		

DATE:

DRAFTED BY:

ALISSA ROEPKE

SHEET CONTENTS:

POWER PLAN

SHEET

ID3.1

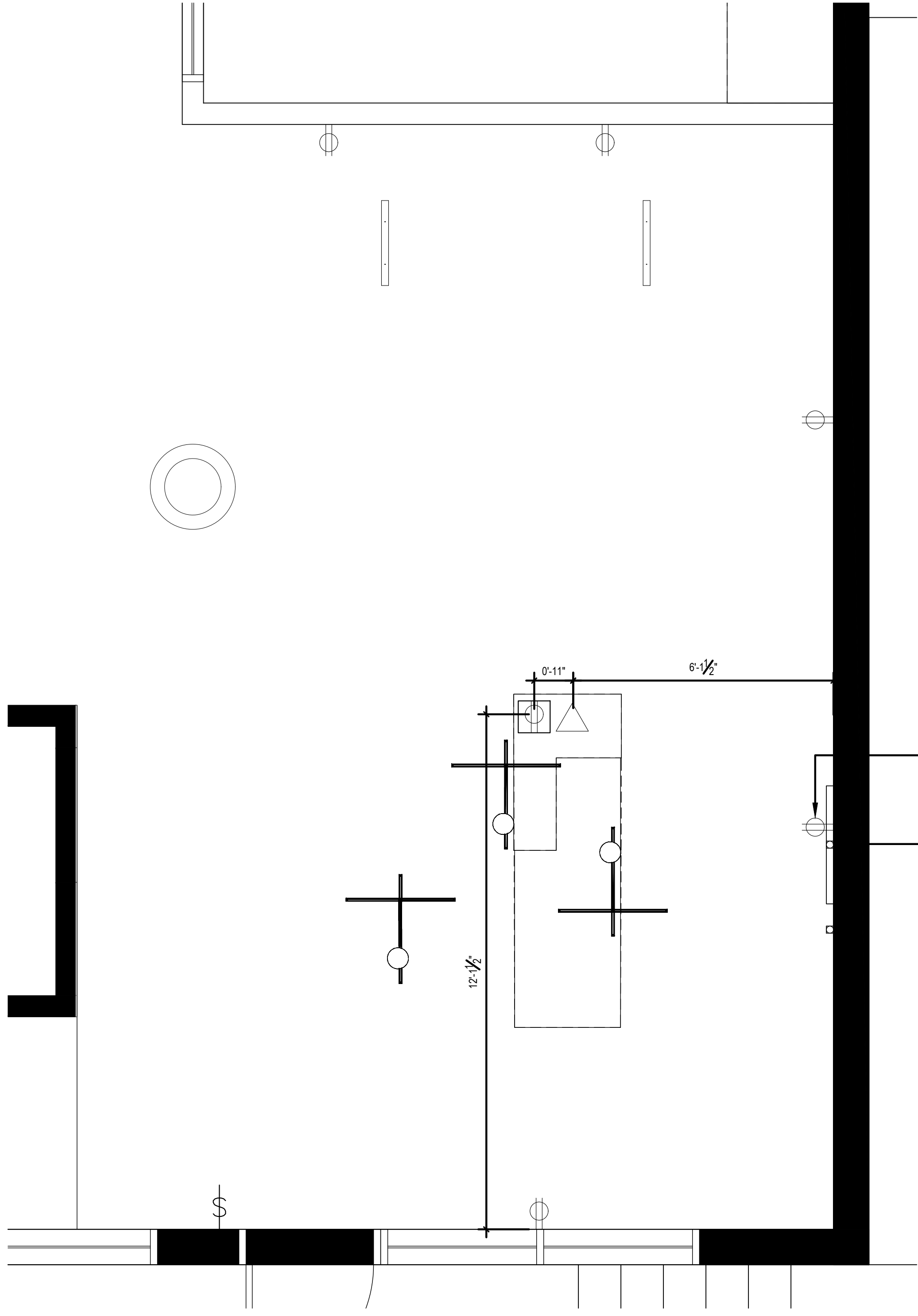

LIGHTING AND POWER SYMBOLS

LIGHTING	
	LINEAR PENDANT LIGHT
	RECEPTION AREA PENDANT LIGHT

SWITCHES	
	SENSOR SWITCH

OUTLETS	
	DUPLEX OUTLET AT 18" AFF
	FLOOR OUTLET
	DATA (CAT 5)

1 RECEPTION POWER PLAN
 SCALE: 1/2" = 1'-0"

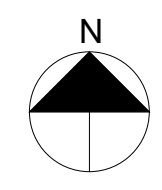

PROJECT:
TRAINING HOUSTON
1701 COMMERCE STREET
HOUSTON, TX 77002

Commercial Design

INDS 1345

REVISIONS

1		
2		
3		
4		
5		
6		

DATE:

DRAFTED BY:

ALISSA ROEPKE

SHEET CONTENTS:

ENLARGED RCP PLAN

SHEET

ID4.1

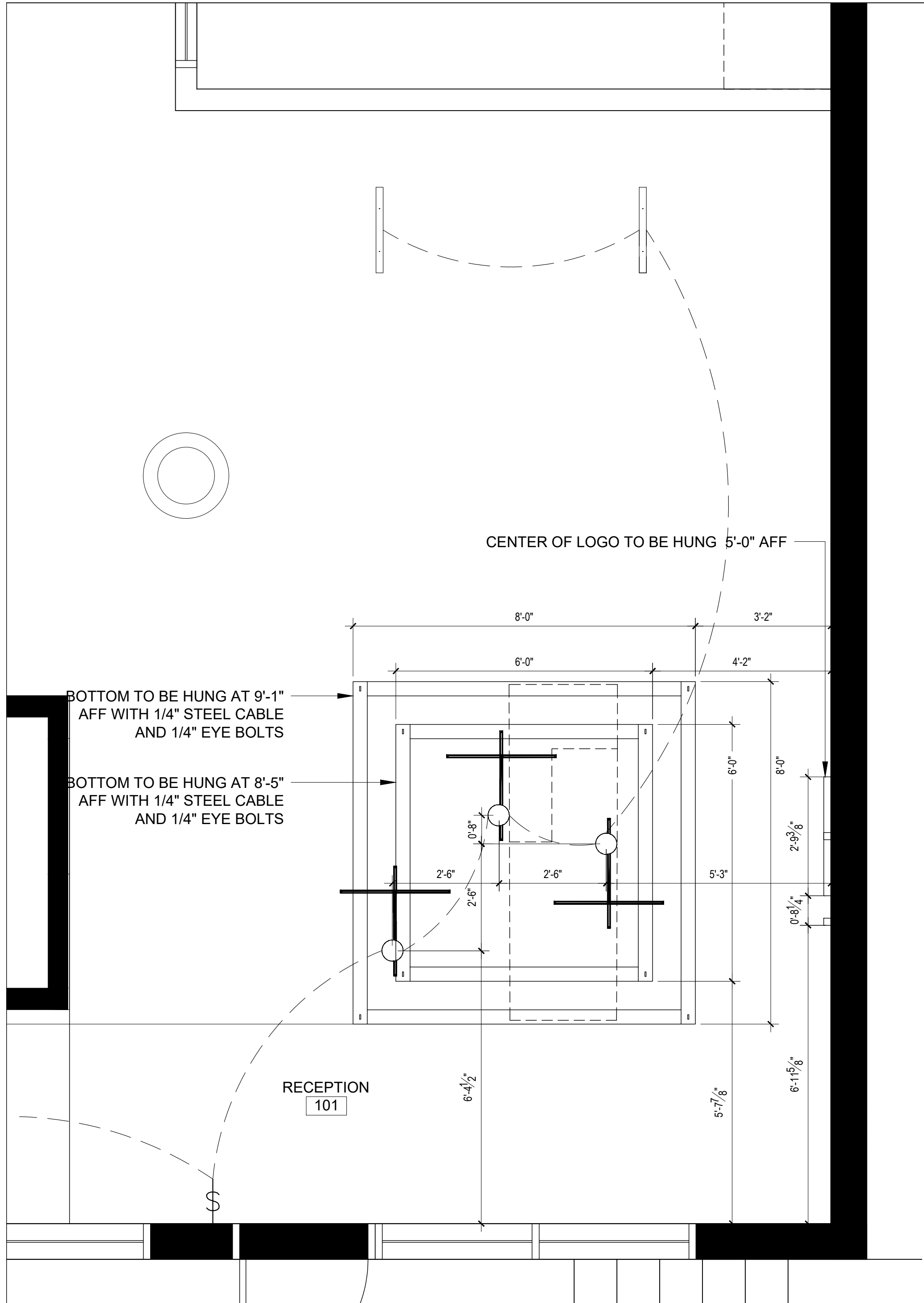

LIGHTING AND POWER SYMBOLS

LIGHTING	
	LINEAR PENDANT LIGHT
	RECEPTION AREA PENDANT LIGHT

SWITCHES	
	SENSOR SWITCH

OUTLETS	
	DUPLEX OUTLET AT 18" AFF
	FLOOR OUTLET
	DATA (CAT 5)

1 ENLARGED REFLECTED CEILING PLAN
 SCALE: 1/2" = 1'-0"

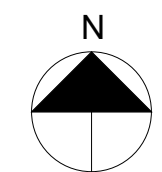

PROJECT:
TRAINING HOUSTON
1701 COMMERCE STREET
HOUSTON, TX 77002

Commercial Design

INDS 1345

REVISIONS

1		
2		
3		
4		
5		
6		

DATE:

DRAFTED BY:

ALISSA ROEPKE

SHEET CONTENTS:
1ST FLOOR FINISH PLAN

SHEET

ID5.1

PLAN NOTES:

1. WP-1 SHOWN ON FINISH SCHEDULE ON PAGE ID9.1 FINISH SCHEDULE

GENERAL NOTES:

1. ALL EXISTING WALLS, FLOORS, AND CEILINGS TO BE POWER WASHED
2. ALL NEW WALLS TO RECEIVE WP-1, UNLESS OTHERWISE NOTED
3. ALL GYPSUM WALLS TO RECEIVE TWO COATS OF PRIMER AND TWO COATS OF P-1
4. EXISTING POLISHED CONCRETE FLOOR TO REMAIN THROUGHOUT. CLEAN AND SEAL WITH CLEAR MATTE FINISH AS NEEDED
5. EXPOSED CONCRETE COFFERED CEILING TO BE CLEANED AND SEALED. PATCH ANY CRACKS AND APPLY CLEAR MATTE SEALER
6. EXISTING EXPOSED BRICK WALLS TO REMAIN IN RECEPTION AND LOUNGE AREAS. PATCH AND REPOINT MORTAR JOINTS AS NEEDED
7. NO BASEBOARDS TO BE INSTALLED. SEAL GAP BETWEEN FLOOR AND WALL WITH CLEAR SILICONE CAULK

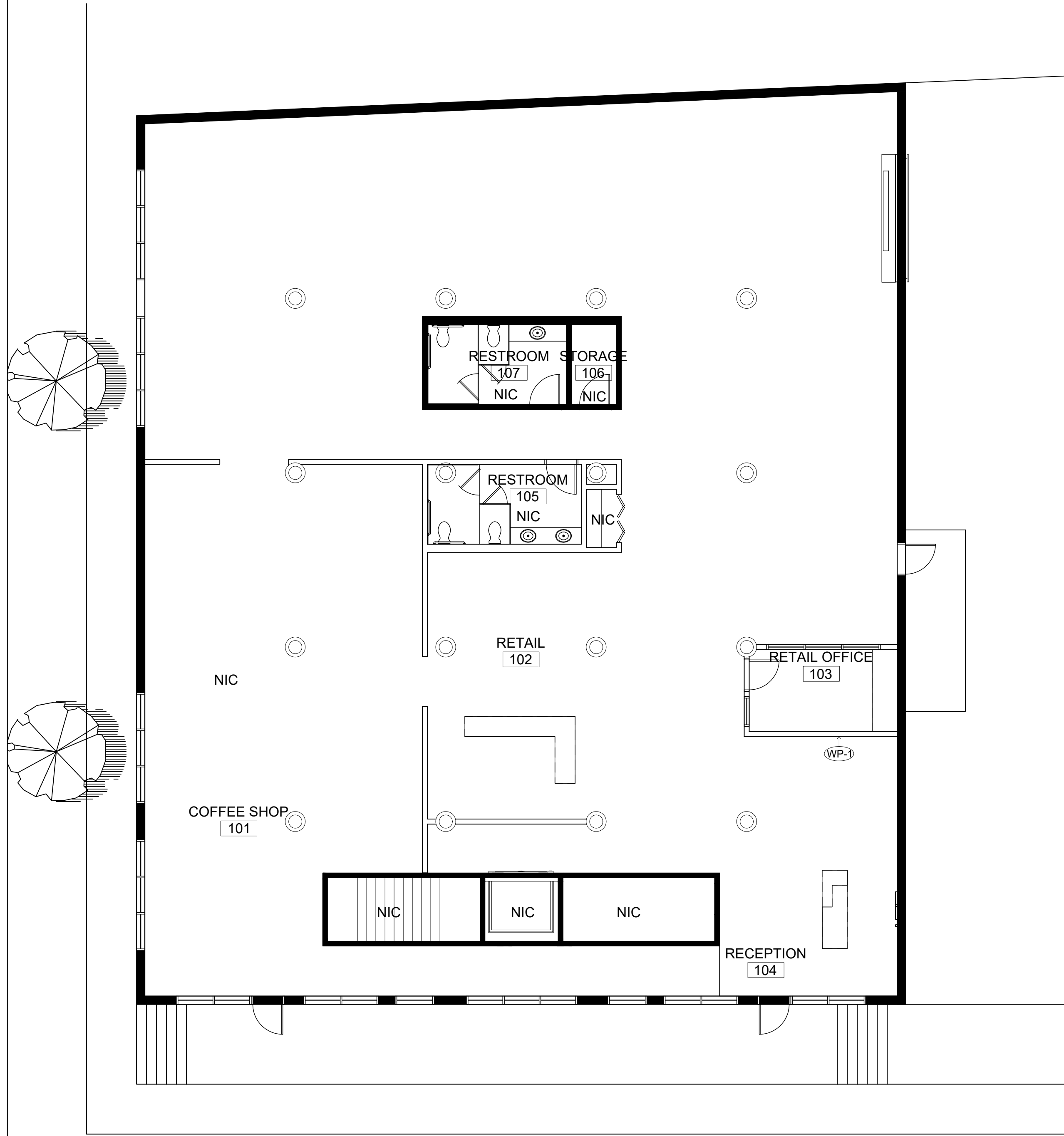

1 FIRST FLOOR FINISH PLAN
 SCALE: 1/8" = 1'-0"

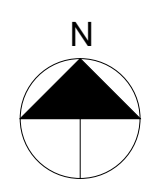

PROJECT:
TRAINING HOUSTON
1701 COMMERCE STREET
HOUSTON, TX 77002

Commercial Design

INDS 1345

REVISIONS

1		
2		
3		
4		
5		
6		

DATE:

DRAFTED BY:

ALISSA ROEPKE

SHEET CONTENTS:
2ND FLOOR
FINISH
PLAN

SHEET

ID5.2

PLAN NOTES:

1. WP-1 SHOWN ON FINISH SCHEDULE ON PAGE ID9.1 FINISH SCHEDULE

GENERAL NOTES:

1. ALL EXISTING WALLS, FLOORS, AND CEILINGS TO BE POWER WASHED
2. ALL NEW WALLS TO RECEIVE P-1, UNLESS OTHERWISE NOTED
4. ALL GYPSUM WALLS TO RECEIVE TWO COATS OF PRIMER AND TWO COATS OF P-1
5. EXISTING POLISHED CONCRETE FLOOR TO REMAIN THROUGHOUT. CLEAN AND SEAL WITH CLEAR MATTE FINISH AS NEEDED
6. EXPOSED CONCRETE COFFERED CEILING TO BE CLEANED AND SEALED. PATCH ANY CRACKS AND APPLY CLEAR MATTE SEALER
7. EXISTING EXPOSED BRICK WALLS TO REMAIN IN RECEPTION AND LOUNGE AREAS. PATCH AND REPOINT MORTAR JOINTS AS NEEDED
8. NO BASEBOARDS TO BE INSTALLED. SEAL GAP BETWEEN FLOOR AND WALL WITH CLEAR SILICONE CAULK

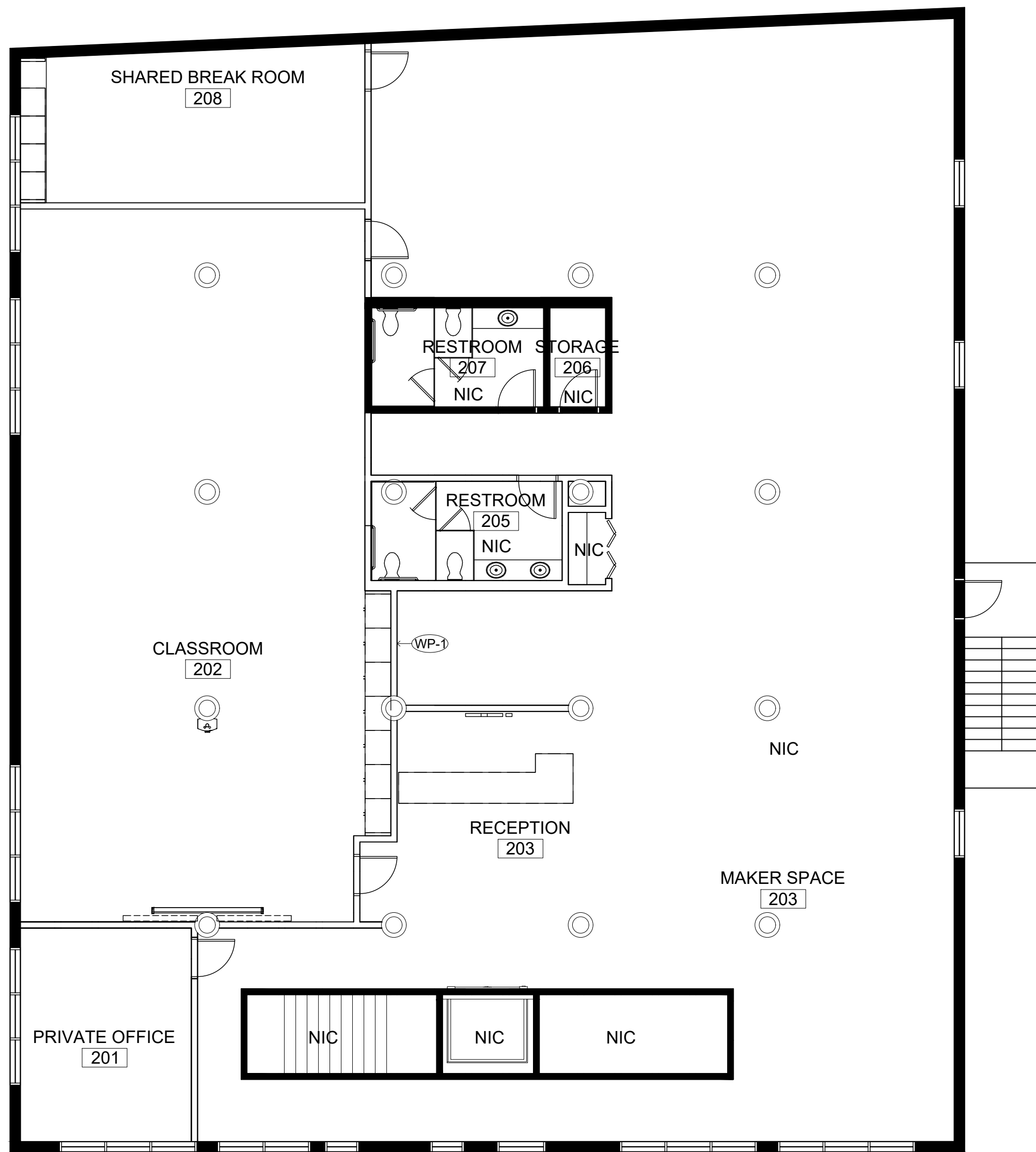

1 SECOND FLOOR FINISH PLAN
 SCALE: 1/8" = 1'-0"

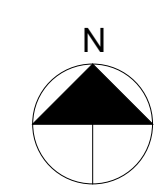

PROJECT:
TRAINING HOUSTON
1701 COMMERCE STREET
HOUSTON, TX 77002

Commercial Design

INDS 1345

REVISIONS

1		
2		
3		
4		
5		
6		

DATE:

DRAFTED BY:

ALISSA ROEPKE

SHEET CONTENTS:
3RD FLOOR
FINISH
PLAN

SHEET

ID5.3

PLAN NOTES:

1. WP-1 SHOWN ON FINISH SCHEDULE ON PAGE ID9.1 FINISH SCHEDULE

GENERAL NOTES:

1. ALL EXISTING WALLS, FLOORS, AND CEILINGS TO BE POWER WASHED
2. ALL NEW WALLS TO RECEIVE P-1, UNLESS OTHERWISE NOTED
4. ALL GYPSUM WALLS TO RECEIVE TWO COATS OF PRIMER AND TWO COATS OF P-1
5. EXISTING POLISHED CONCRETE FLOOR TO REMAIN THROUGHOUT. CLEAN AND SEAL WITH CLEAR MATTE FINISH AS NEEDED
6. EXPOSED CONCRETE COFFERED CEILING TO BE CLEANED AND SEALED. PATCH ANY CRACKS AND APPLY CLEAR MATTE SEALER
7. EXISTING EXPOSED BRICK WALLS TO REMAIN IN RECEPTION AND LOUNGE AREAS. PATCH AND REPOINT MORTAR JOINTS AS NEEDED
8. NO BASEBOARDS TO BE INSTALLED. SEAL GAP BETWEEN FLOOR AND WALL WITH CLEAR SILICONE CAULK

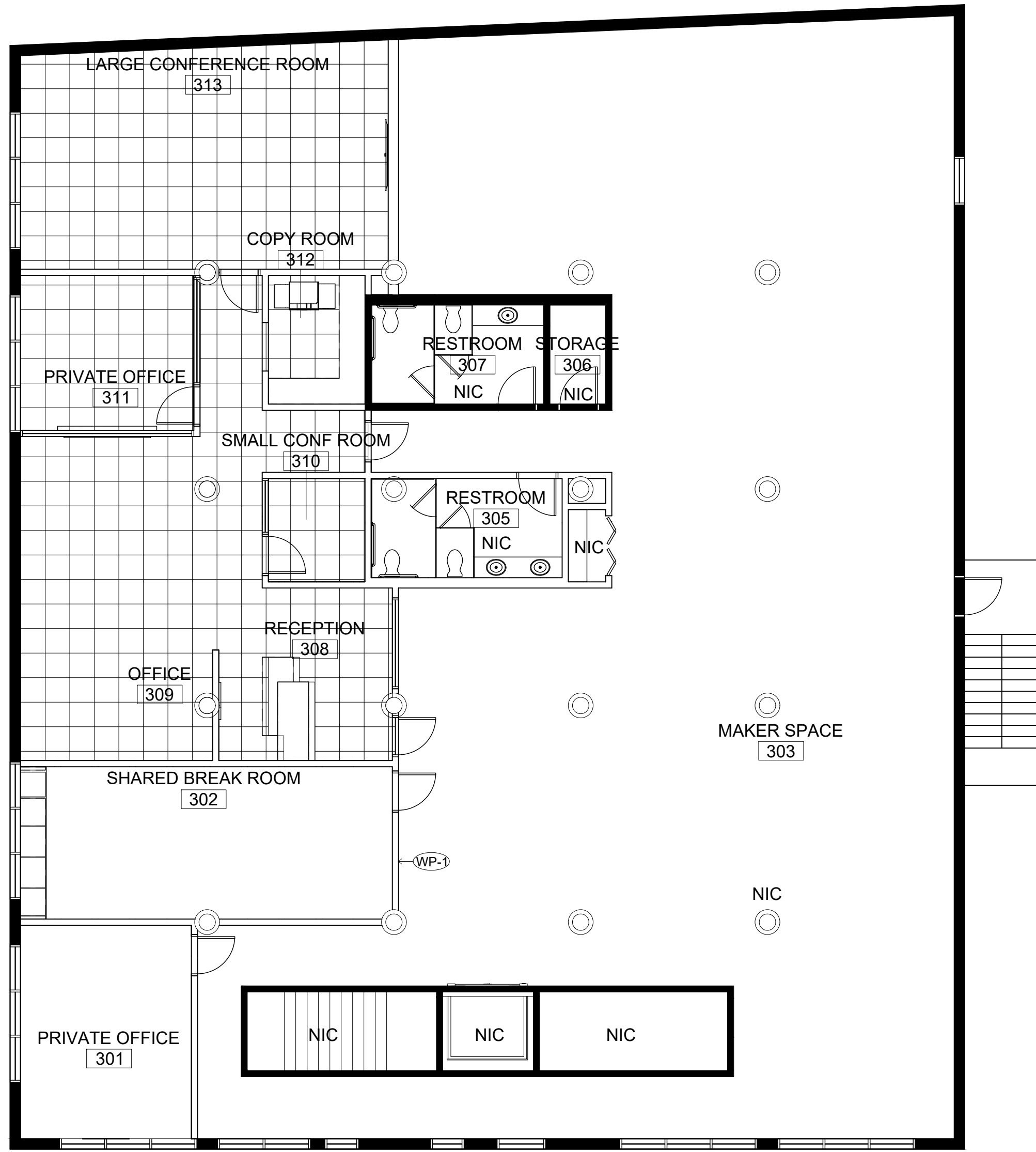

1 **THIRD FLOOR FINISH PLAN**
 SCALE: 1/8" = 1'-0"

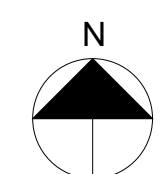

PROJECT:
TRAINING HOUSTON
1701 COMMERCE STREET
HOUSTON, TX 77002

Commercial Design

INDS 1345

REVISIONS

1		
2		
3		
4		
5		
6		

DATE:

DRAFTED BY:

ALISSA ROEPKE

SHEET CONTENTS:
1ST FLOOR FURNITURE PLAN

SHEET

ID6.1

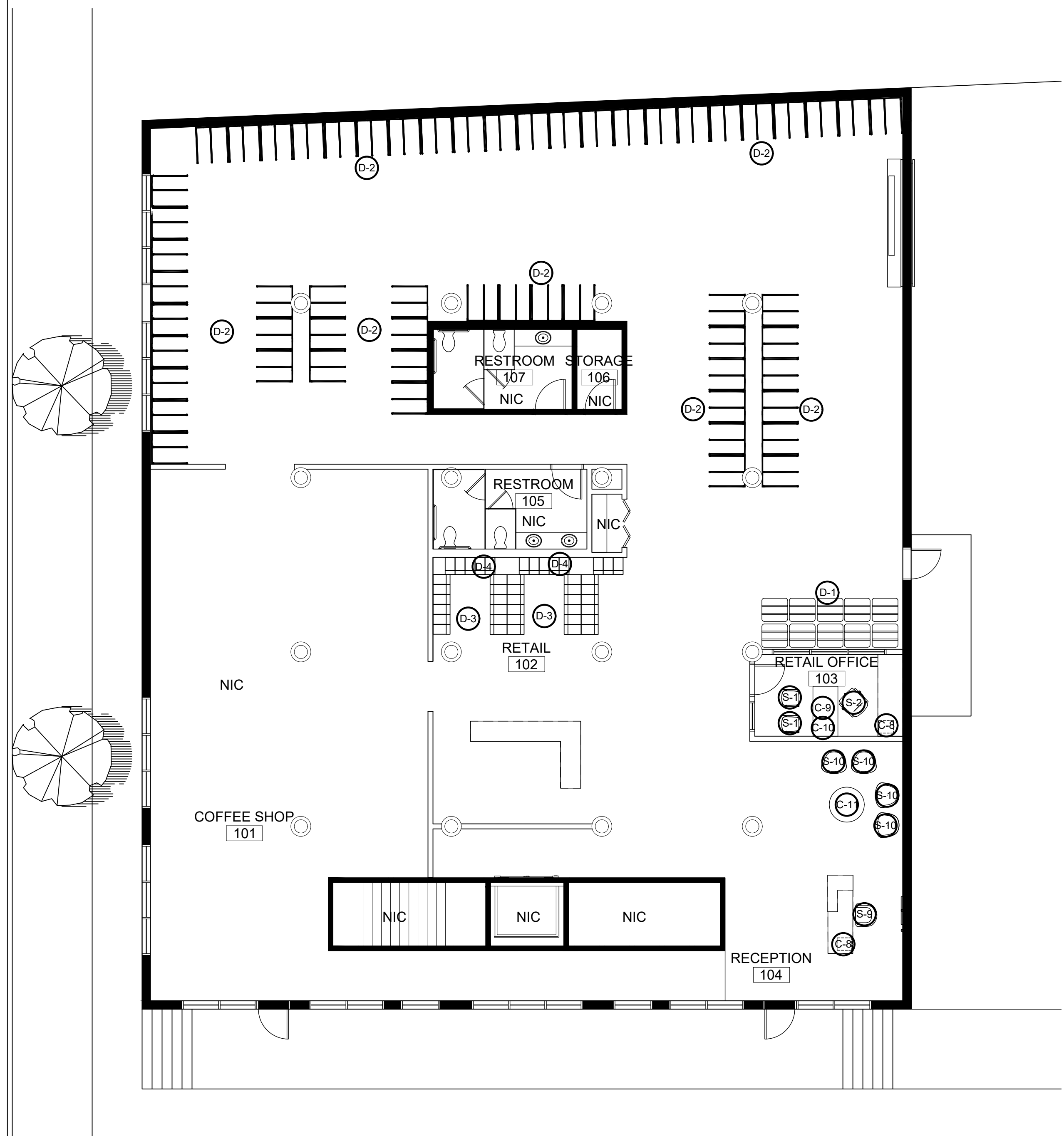

1 FIRST FLOOR FURNITURE PLAN
 SCALE: 1/8" = 1'-0"

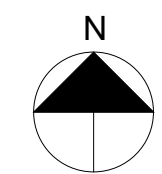

PROJECT:
TRAINING HOUSTON
1701 COMMERCE STREET
HOUSTON, TX 77002

Commercial Design

INDS 1345

REVISIONS

1		
2		
3		
4		
5		
6		

DATE:

DRAFTED BY:

ALISSA ROEPKE

SHEET CONTENTS:
2ND FLOOR FURNITURE PLAN

SHEET

ID6.2

PLAN NOTES:

1. BOTTOM OF WHITEBOARDS TO BE 3'-0" AFF
2. BOTTOM OF PROJECTOR SCREEN HOUSING TO BE 8'-6" AFF
3. BOTTOM OF PROJECTOR TO BE 9'-0" AFF
4. BOTTOM OF TV TO BE 3'-2" AFF

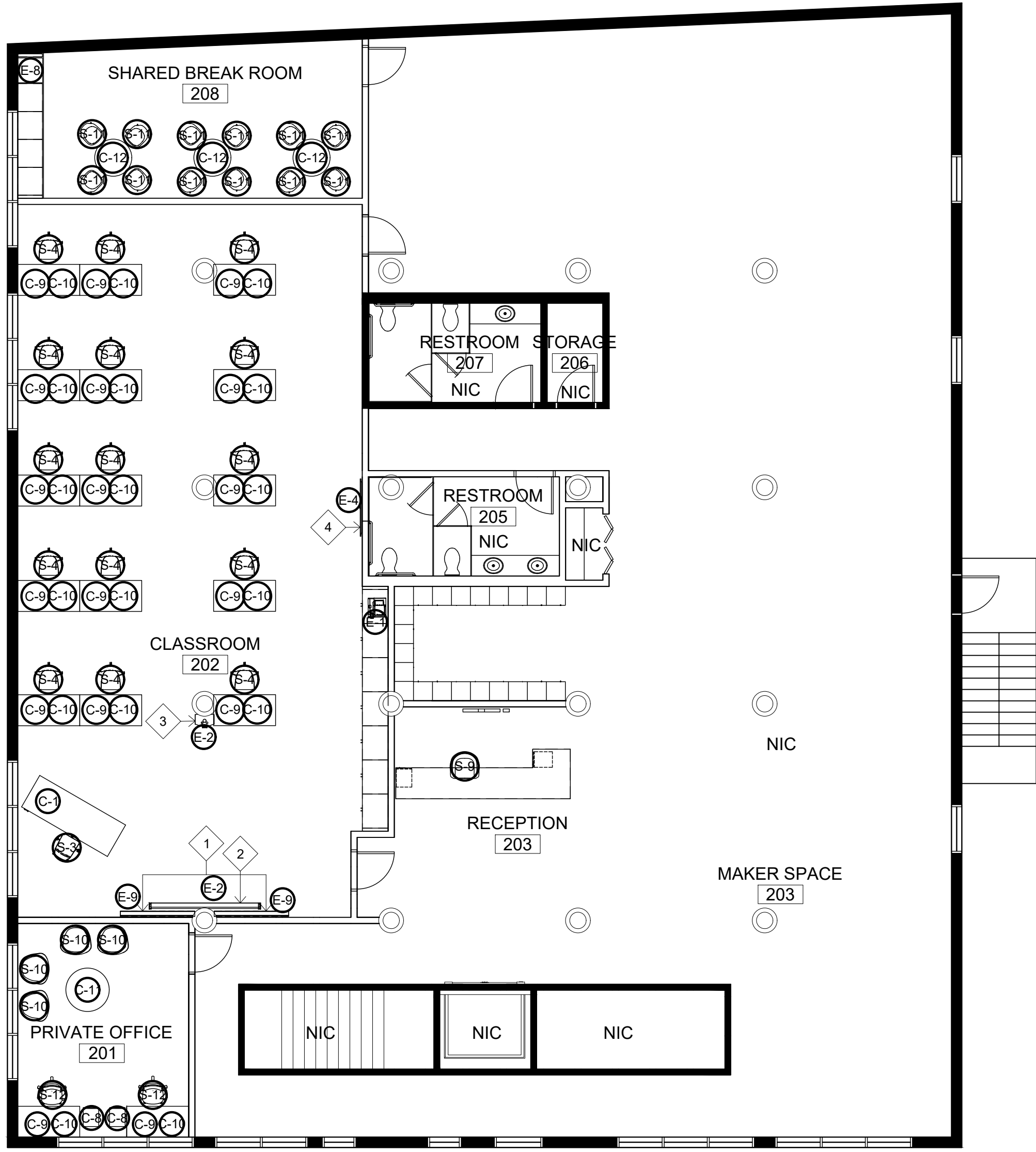

1 SECOND FLOOR FURNITURE PLAN
 SCALE: 1/8" = 1'-0"

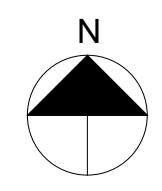

PROJECT:
TRAINING HOUSTON
1701 COMMERCE STREET
HOUSTON, TX 77002

Commercial Design

INDS 1345

REVISIONS

1		
2		
3		
4		
5		
6		

DATE:

DRAFTED BY:

ALISSA ROEPKE

SHEET CONTENTS:
3RD FLOOR FURNITURE PLAN

SHEET

ID6.3

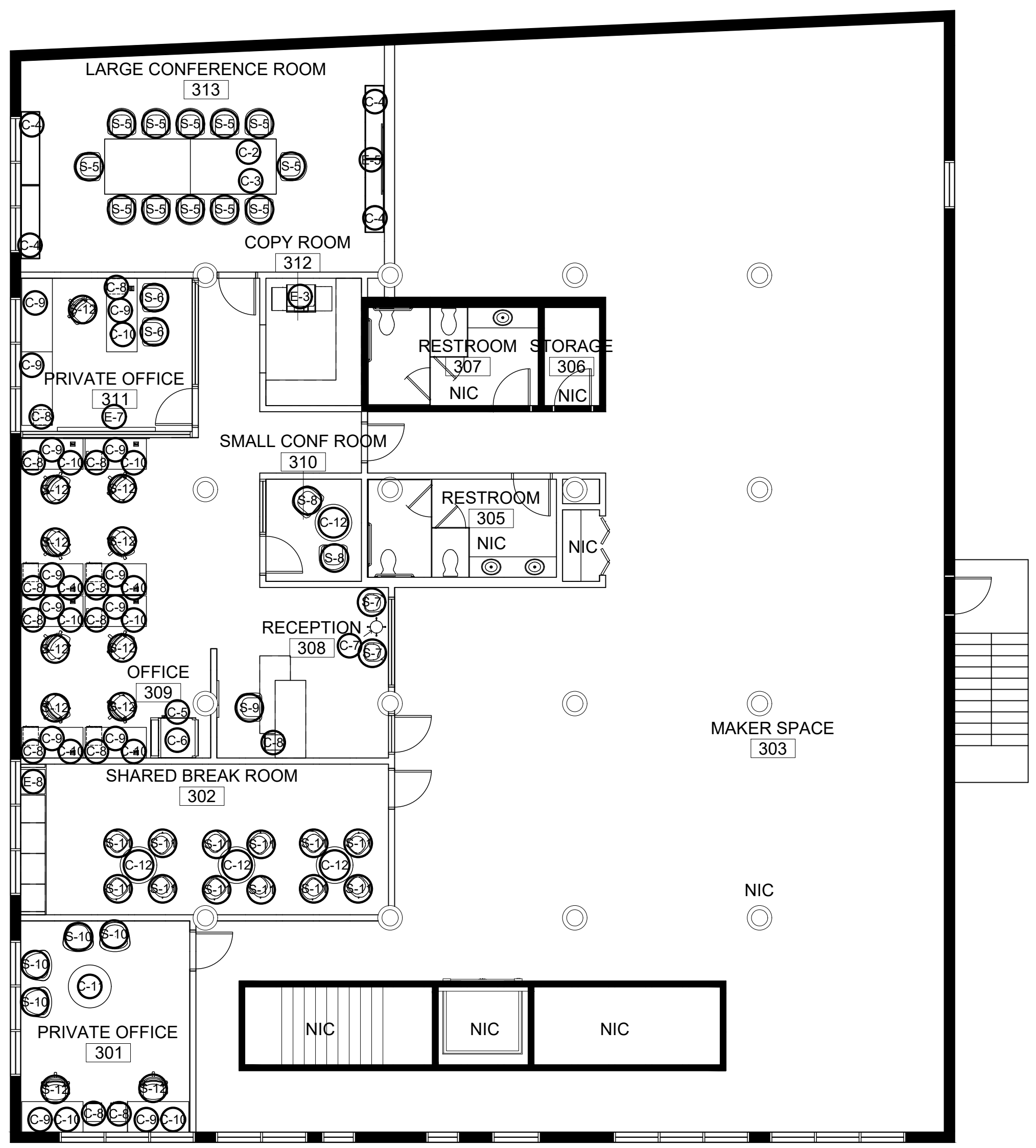

1 **THIRD FLOOR FURNITURE PLAN**
 SCALE: 1/8" = 1'-0"

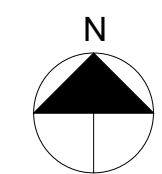

PROJECT:
TRAINING HOUSTON
1701 COMMERCE STREET
HOUSTON, TX 77002

Commercial Design
INDS 1345

REVISIONS

1		
2		
3		
4		
5		
6		

DATE:

DRAFTED BY:
ALISSA ROEPKE

SHEET CONTENTS:
INTERIOR ELEV'S

SHEET

ID7.1

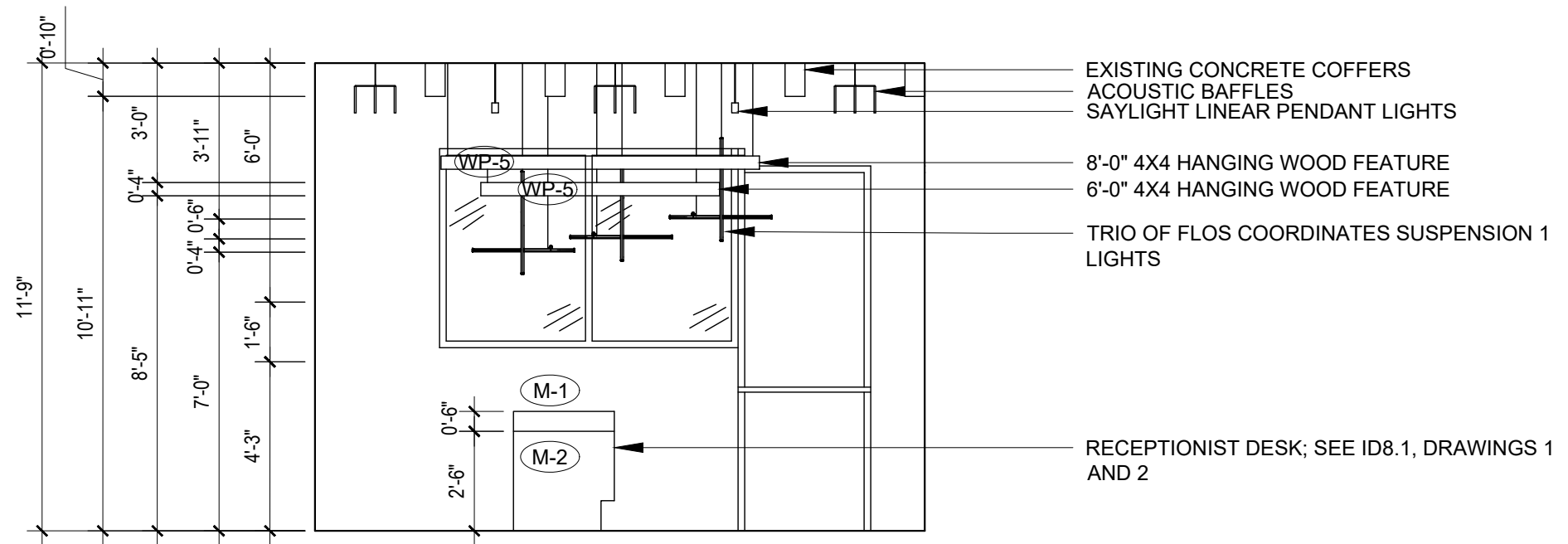

3 FIRST FLOOR RECEPTION DESK; SOUTH ELEVATION
 SCALE: 1/4" = 1'

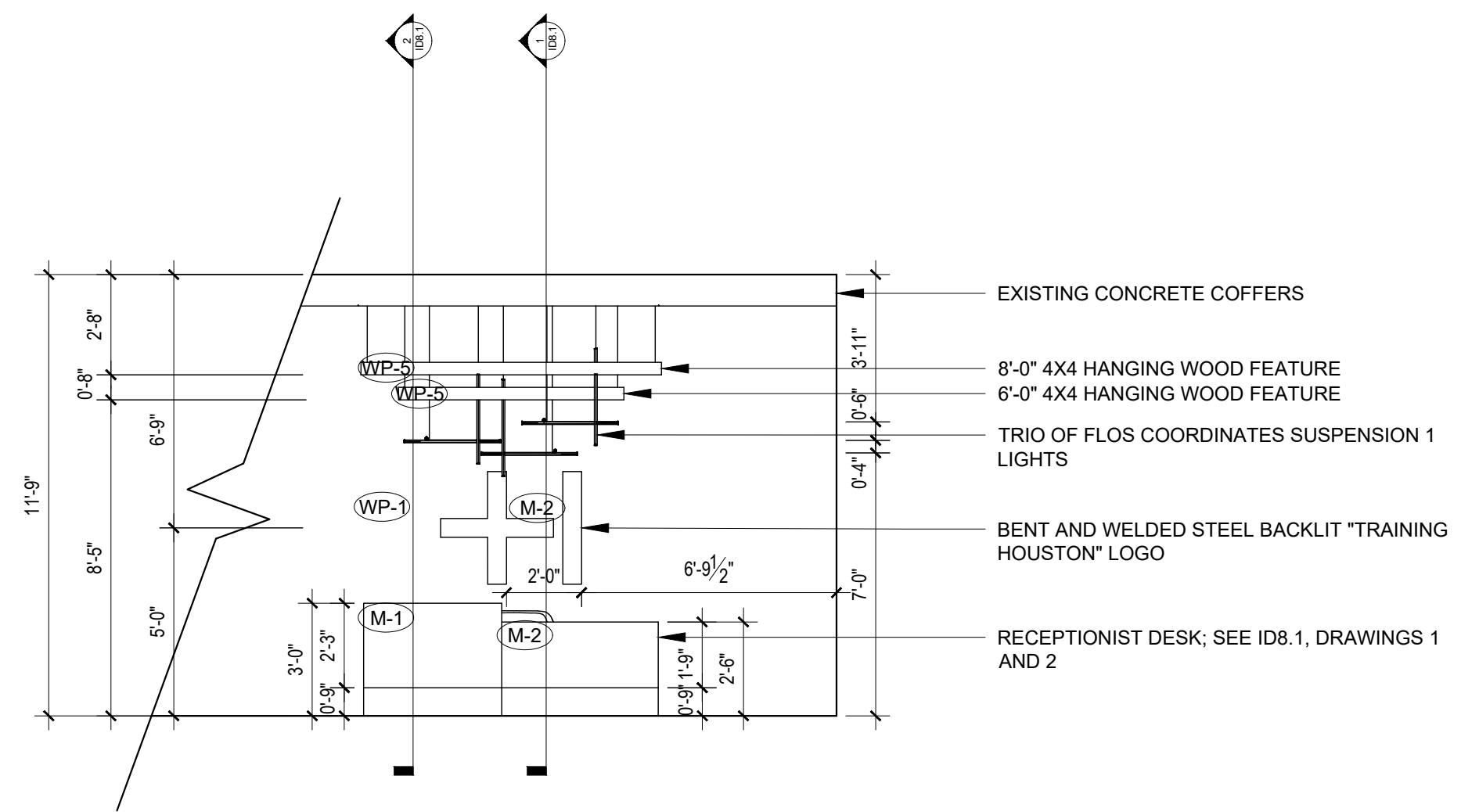

1 FIRST FLOOR RECEPTION DESK; WEST ELEVATION
 SCALE: 1/4" = 1'

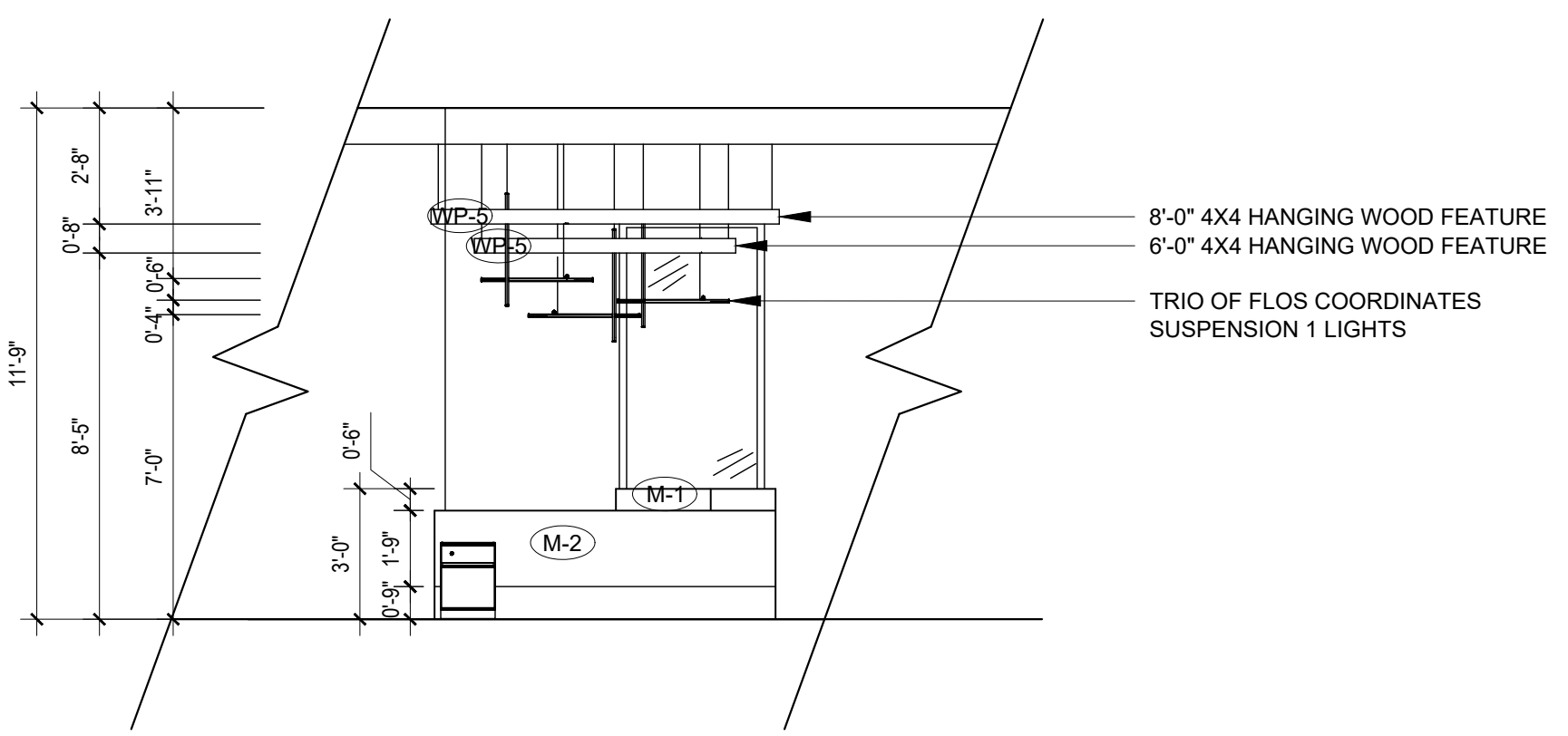

4 FIRST FLOOR RECEPTION DESK; EAST ELEVATION
 SCALE: 1/4" = 1'

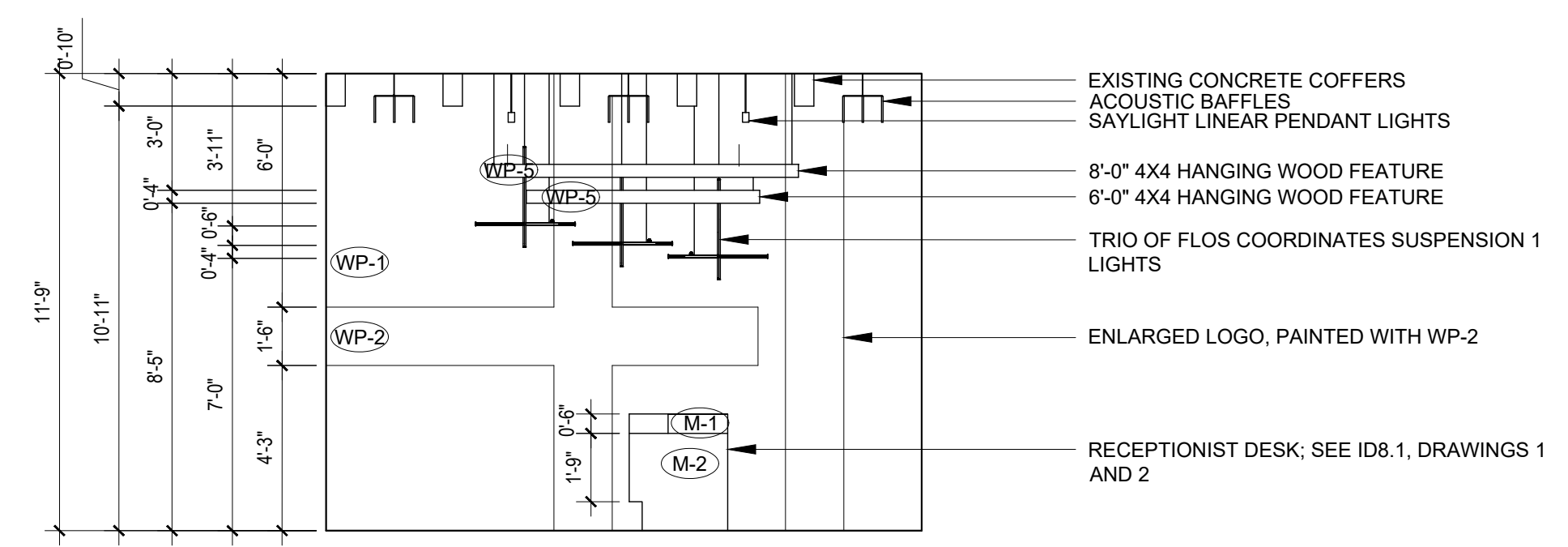

2 FIRST FLOOR RECEPTION DESK; WEST ELEVATION
 SCALE: 1/4" = 1'

PROJECT:
TRAINING HOUSTON
1701 COMMERCE STREET
HOUSTON, TX 77002

Commercial Design
INDS 1345

REVISIONS

1		
2		
3		
4		
5		
6		

DATE:

DRAFTED BY:
ALISSA ROEPKE

SHEET CONTENTS:
INTERIOR ELEV'S

SHEET

ID7.2

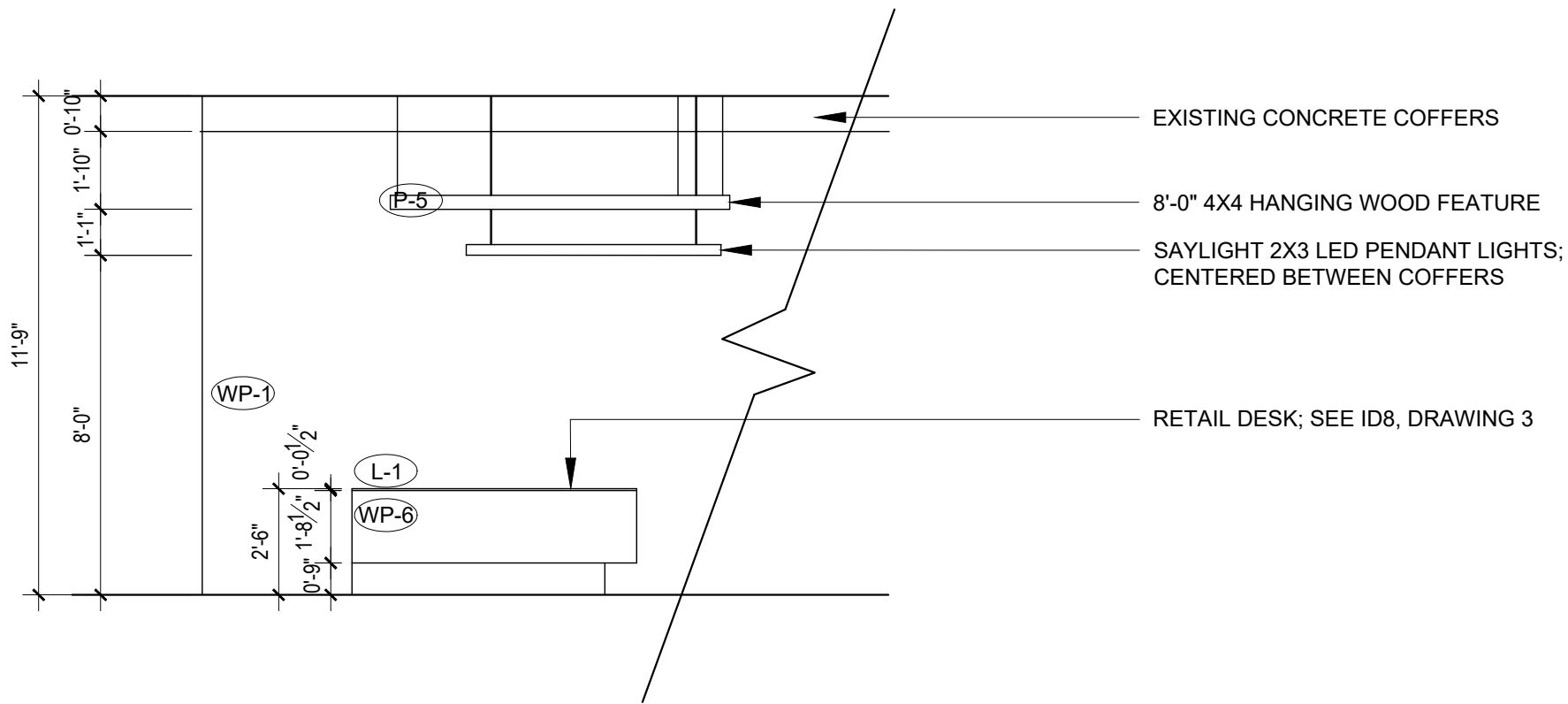

3 FIRST FLOOR RETAIL DESK; EAST ELEVATION
SCALE: 1/4" = 1'

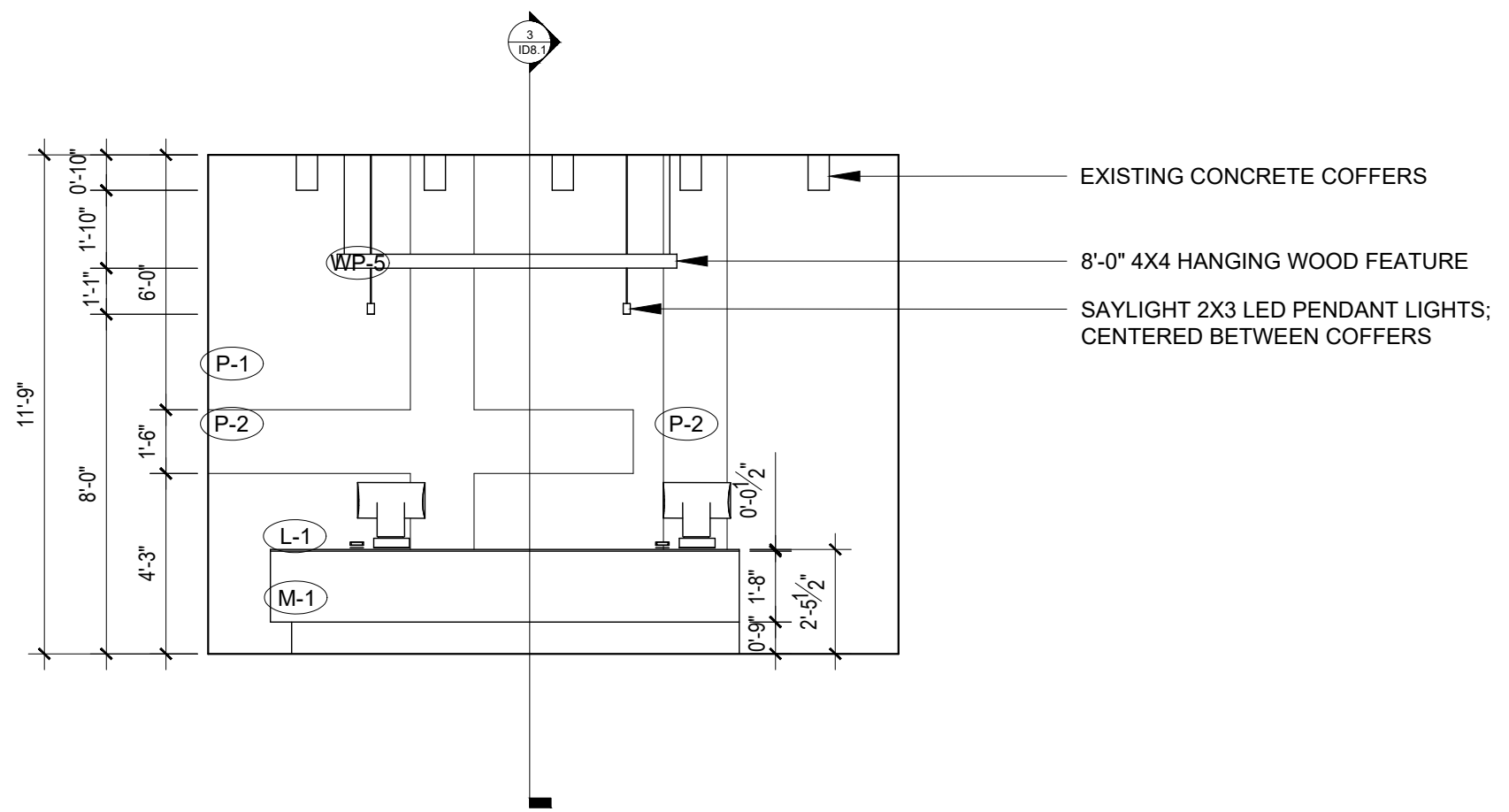

1 FIRST FLOOR RETAIL DESK; NORTH ELEVATION
SCALE: 1/4" = 1'

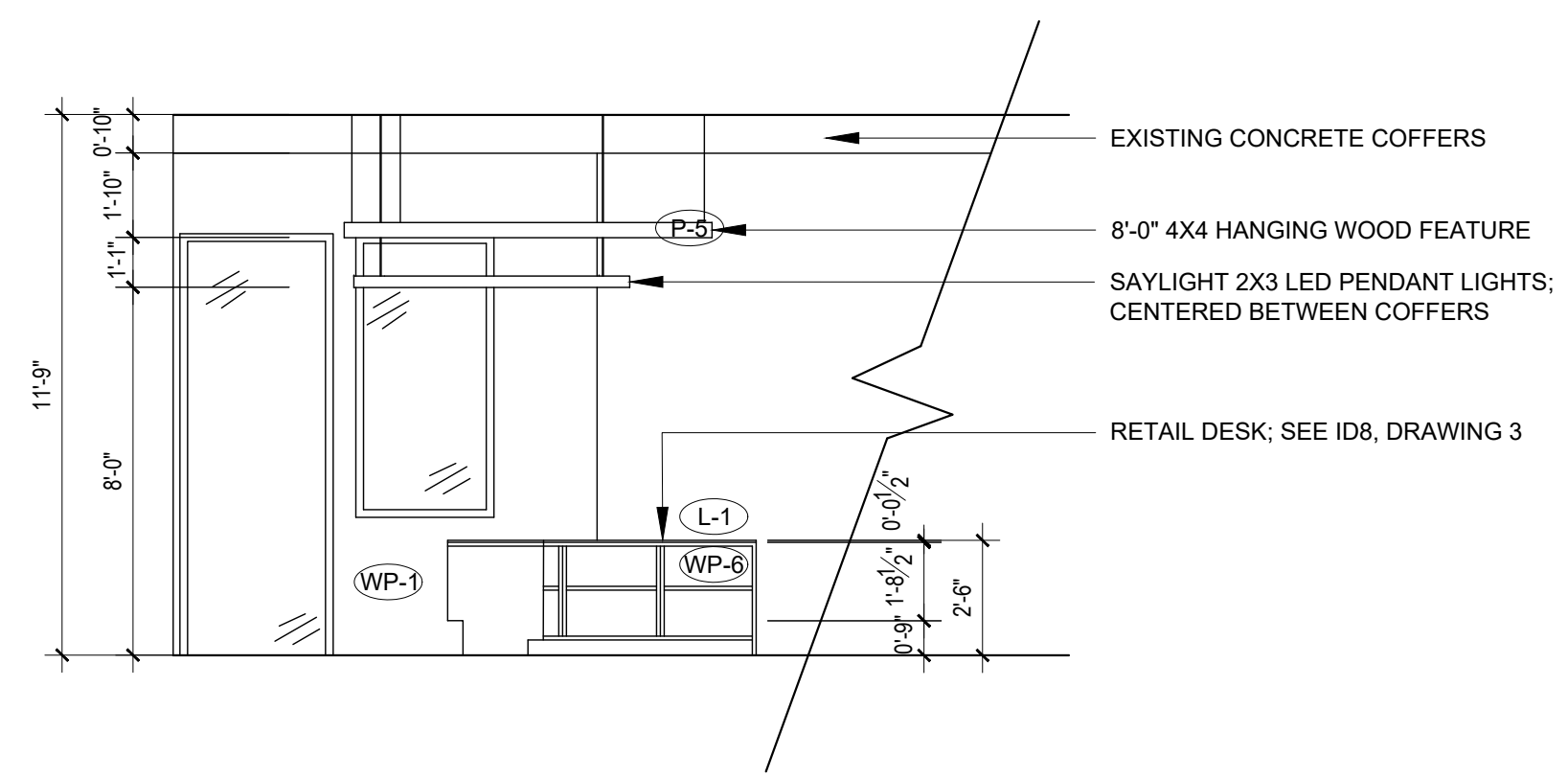

4 FIRST FLOOR RETAIL DESK; WEST ELEVATION
SCALE: 1/4" = 1'

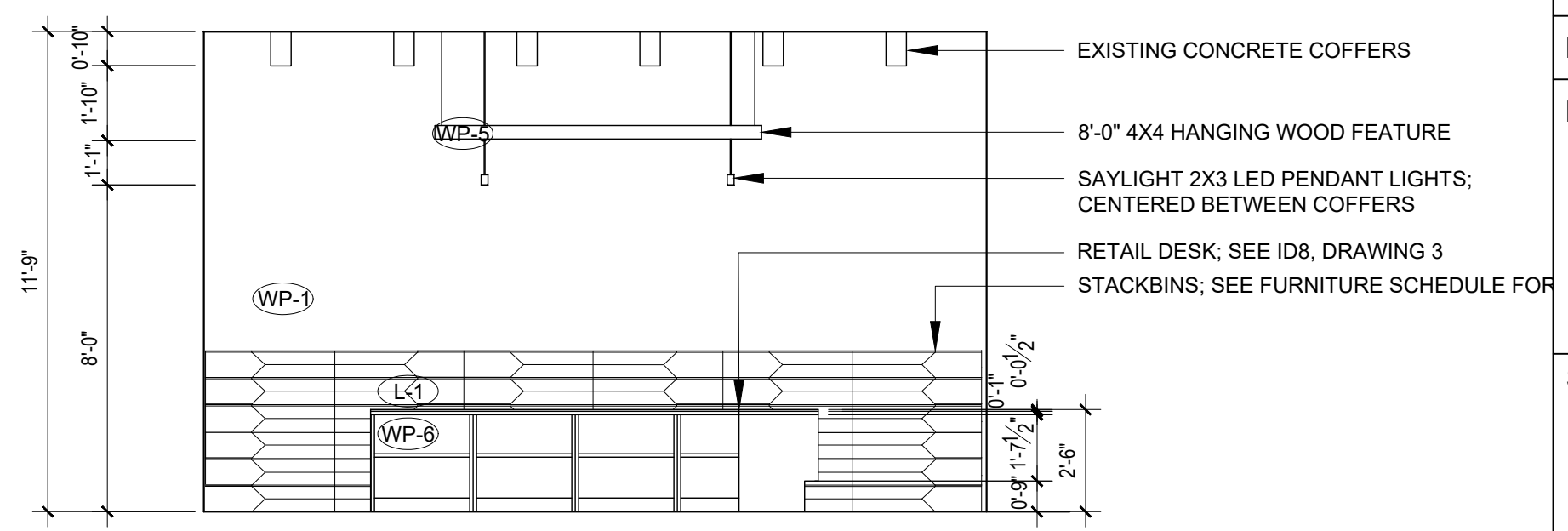

2 FIRST FLOOR RETAIL DESK; SOUTH ELEVATION
SCALE: 1/4" = 1'

PROJECT:
TRAINING HOUSTON
1701 COMMERCE STREET
HOUSTON, TX 77002

Commercial Design

INDS 1345

REVISIONS

1		
2		
3		
4		
5		
6		

DATE:

DRAFTED BY:

ALISSA ROEPKE

SHEET CONTENTS:

INTERIOR ELEV'S

SHEET

ID7.3

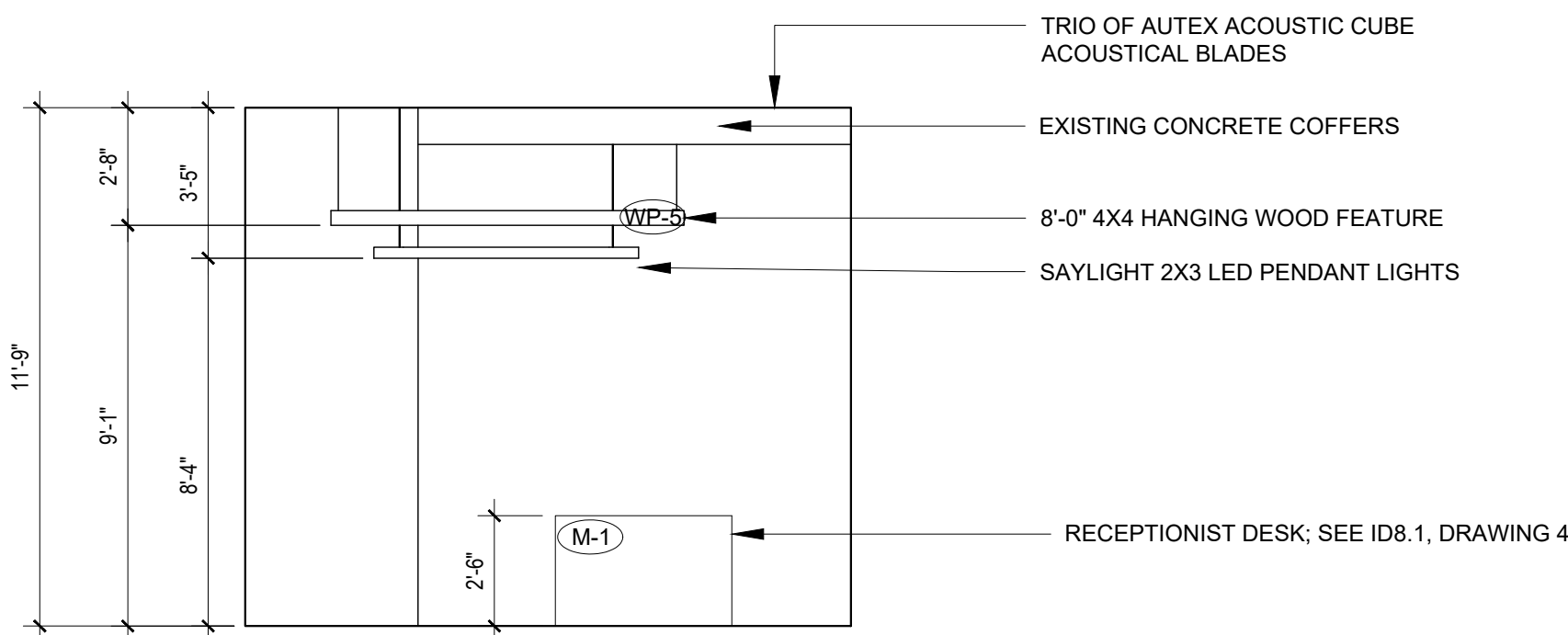

3 SECOND FLOOR RECEPTION DESK; EAST ELEVATION
 SCALE: 1/4" = 1'

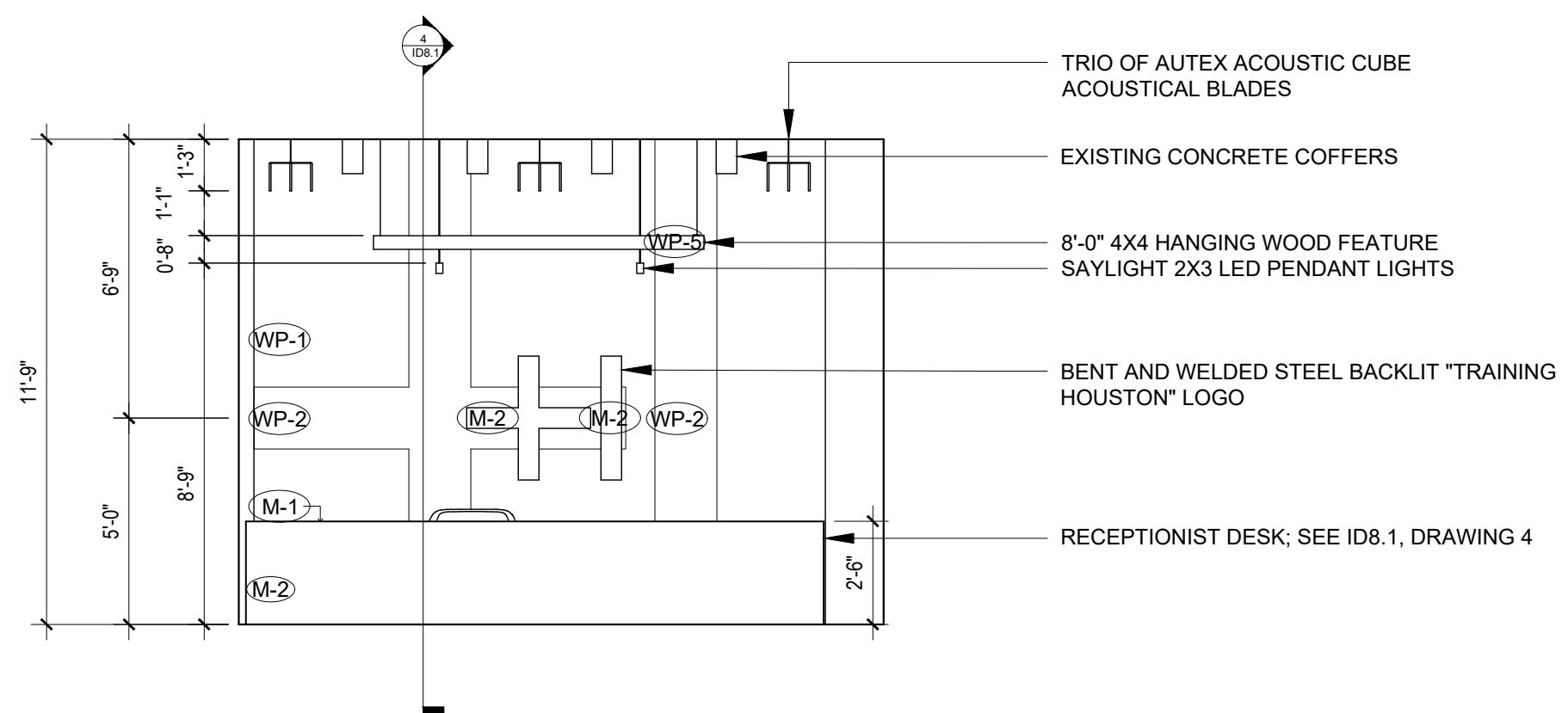

1 SECOND FLOOR RECEPTION DESK; SOUTH ELEVATION
 SCALE: 1/4" = 1'

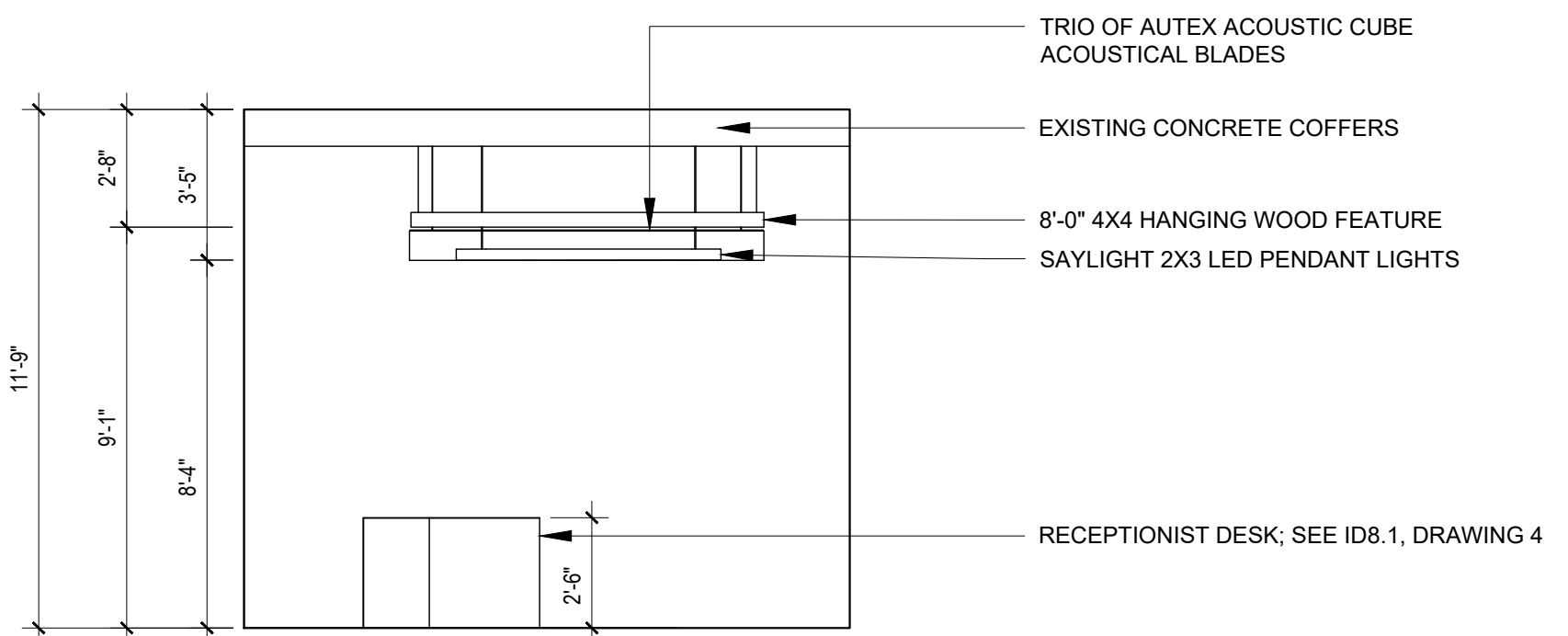

4 SECOND FLOOR RECEPTION DESK; WEST ELEVATION
 SCALE: 1/4" = 1'

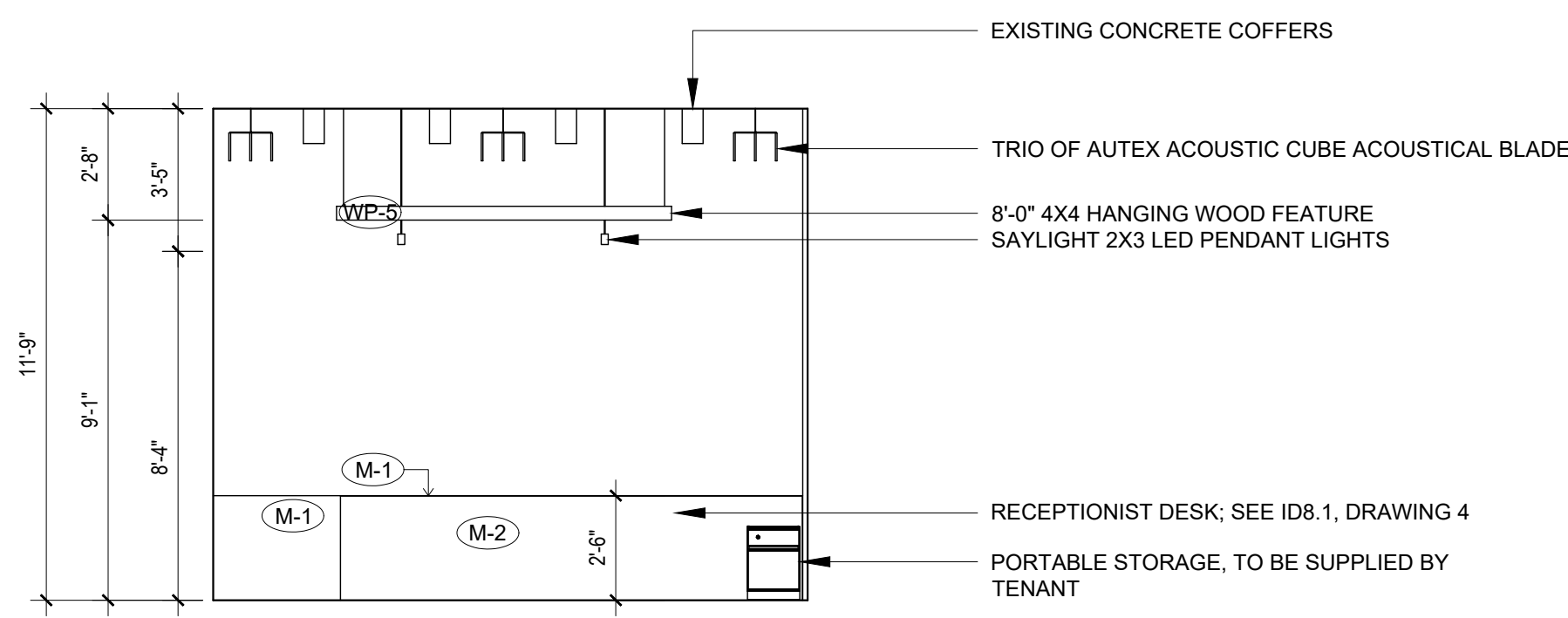

2 SECOND FLOOR RECEPTION DESK; NORTH ELEVATION
 SCALE: 1/4" = 1'

PROJECT:
TRAINING HOUSTON
1701 COMMERCE STREET
HOUSTON, TX 77002

Commercial Design

INDS 1345

REVISIONS

1		
2		
3		
4		
5		
6		

DATE:

DRAFTED BY:

ALISSA ROEPKE

SHEET CONTENTS:

INTERIOR ELEV'S

SHEET

ID7.4

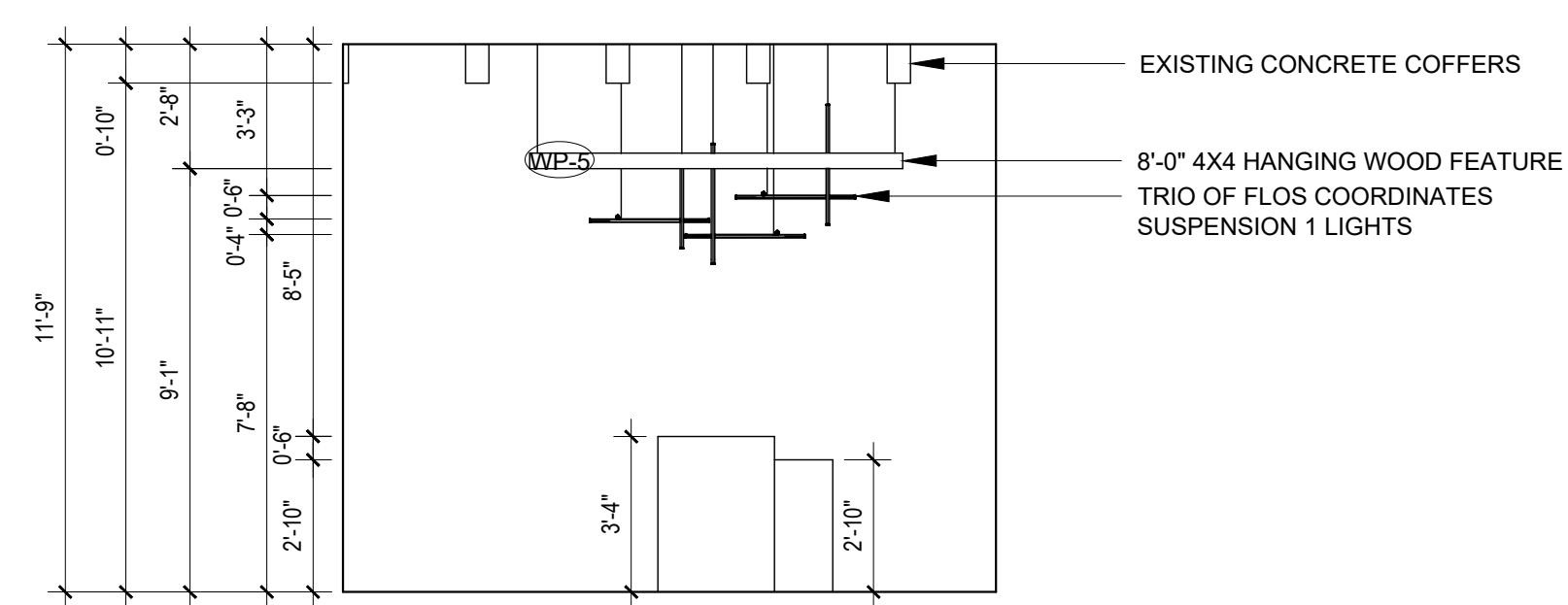

3 THIRD FLOOR RECEPTION DESK; SOUTH ELEVATION
 SCALE: 1/4" = 1'

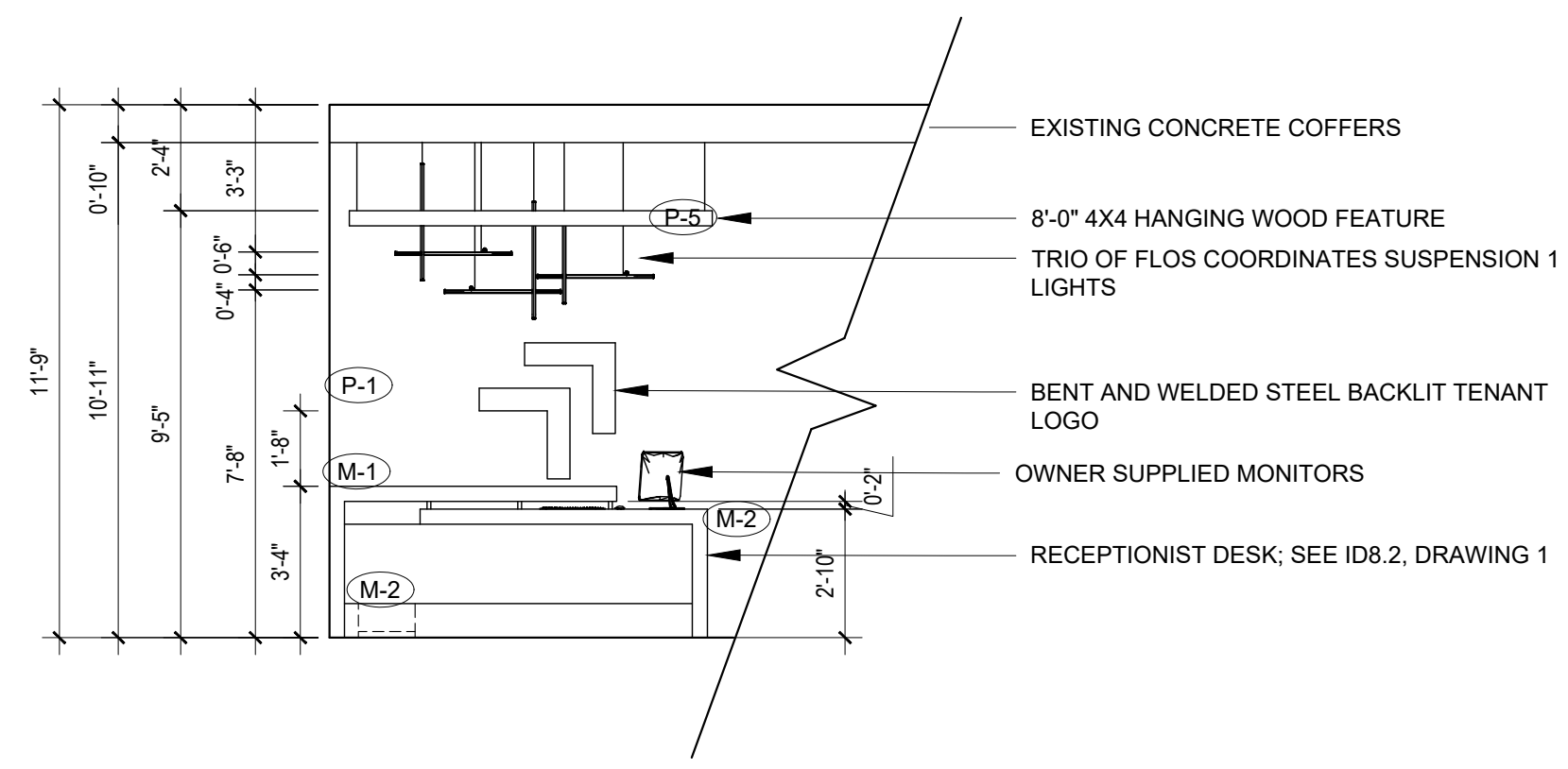

1 THIRD FLOOR RECEPTION DESK; EAST ELEVATION
 SCALE: 1/4" = 1'

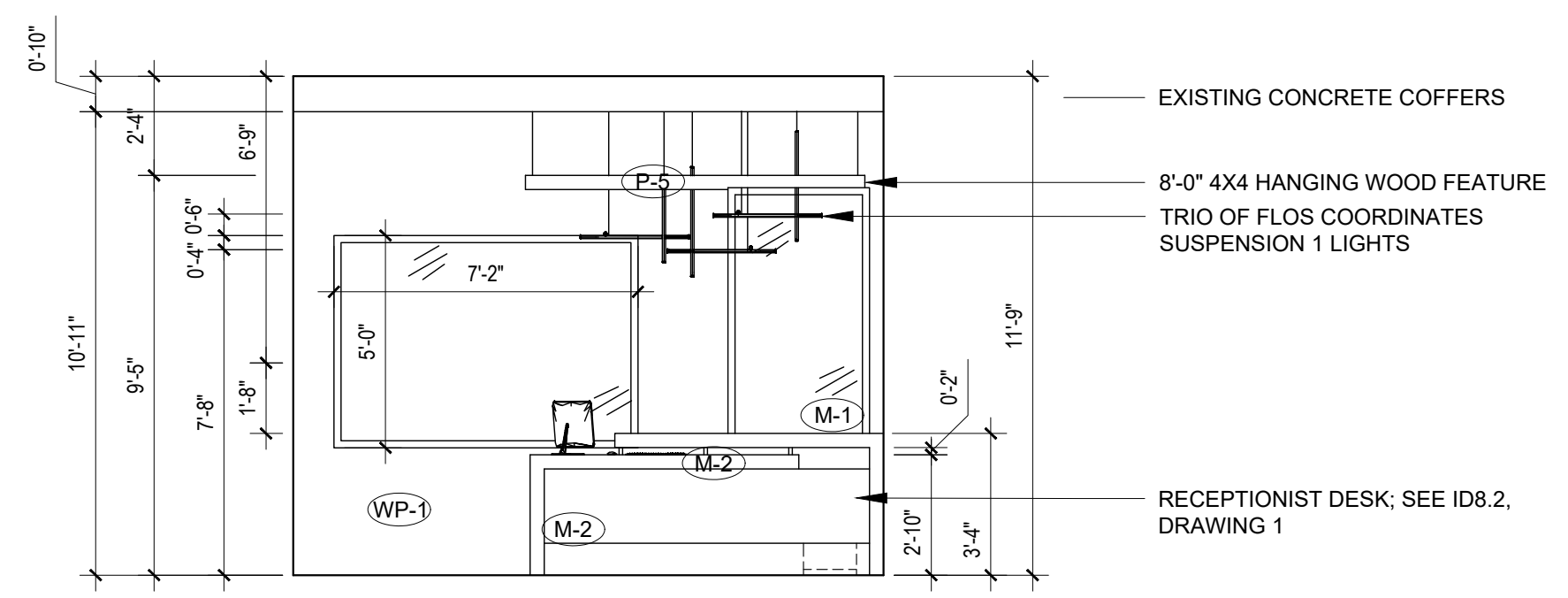

4 THIRD FLOOR RECEPTION DESK; WEST ELEVATION
 SCALE: 1/4" = 1'

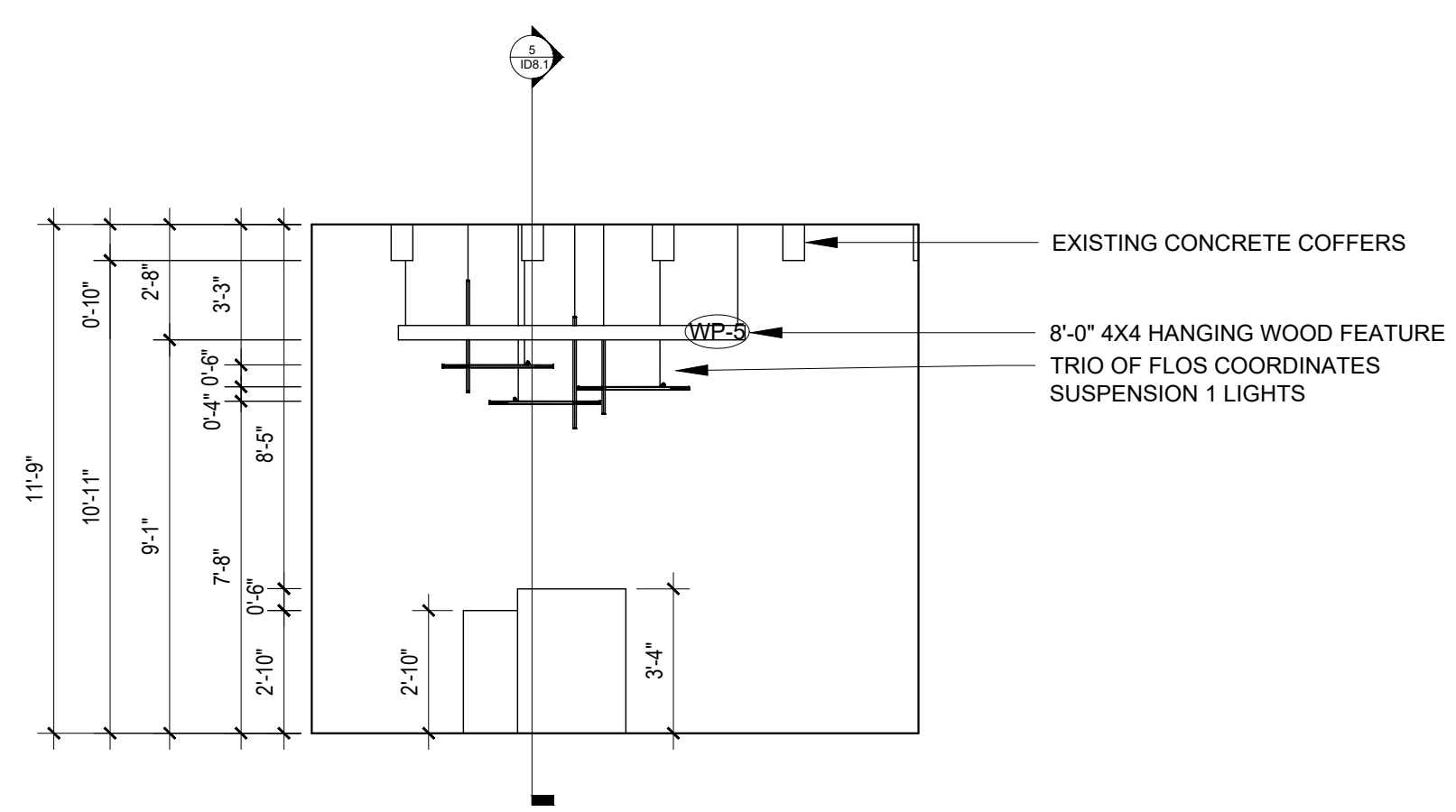

2 THIRD FLOOR RECEPTION DESK; NORTH ELEVATION
 SCALE: 1/4" = 1'

REVISIONS

1		
2		
3		
4		
5		
6		

DATE:

DRAFTED BY:

ALISSA ROEPKE

SHEET CONTENTS:

SECTION DETAILS

SHEET

ID8.1

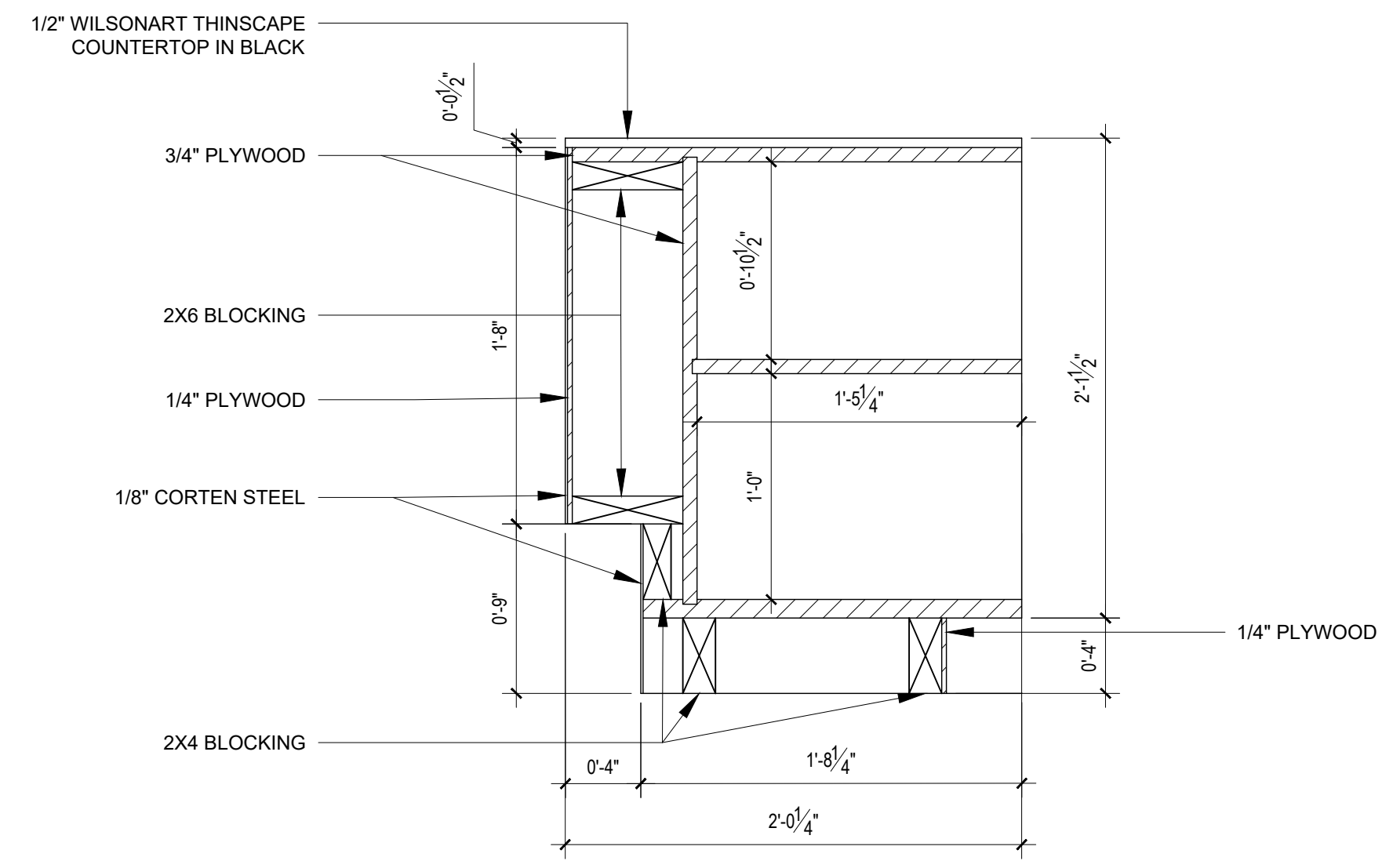

3 FIRST FLOOR RETAIL DESK
 SCALE: 1 1/2" = 1'

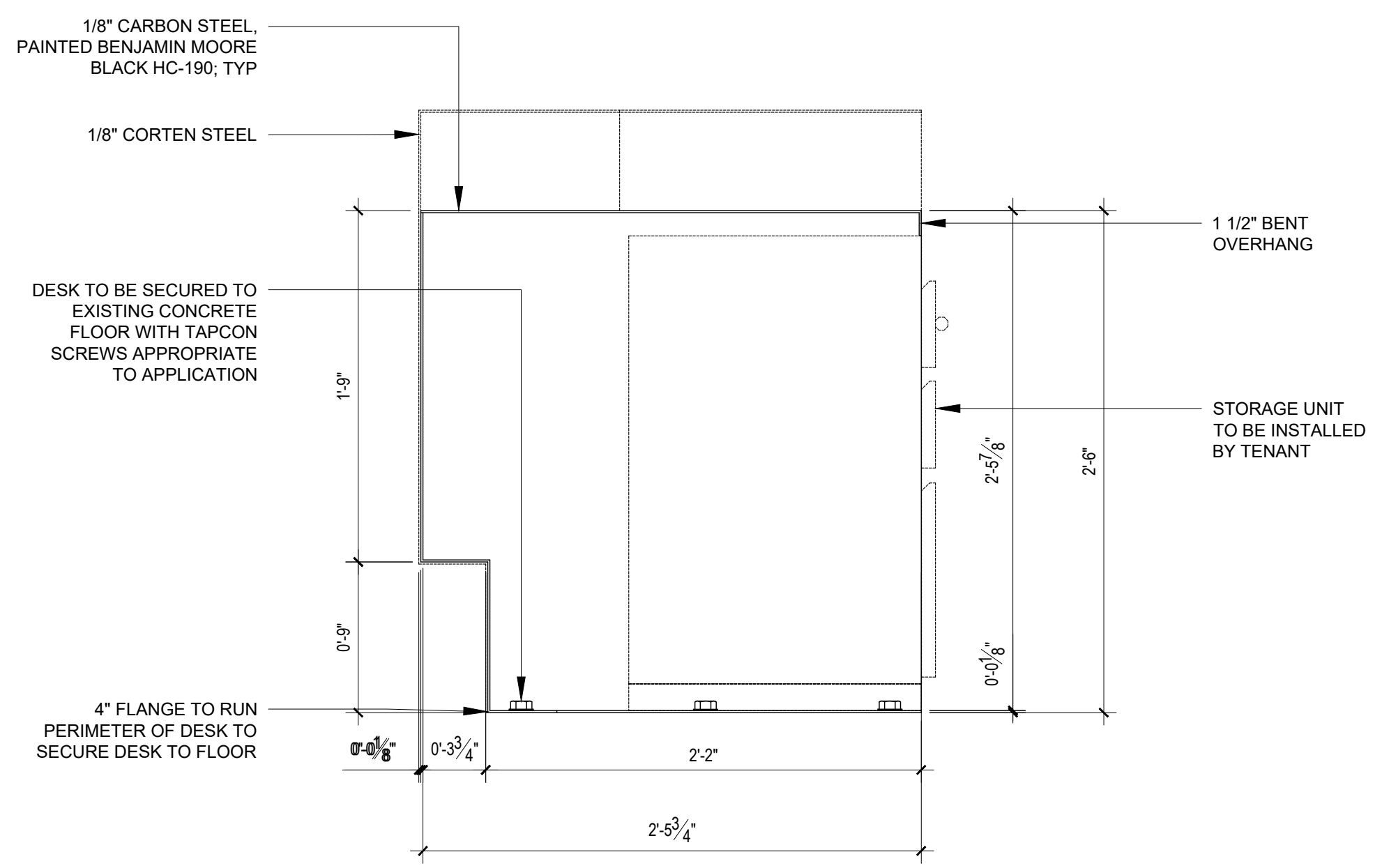

1 RECEPTION DESK, LOW SIDE
 SCALE: 1 1/2" = 1'

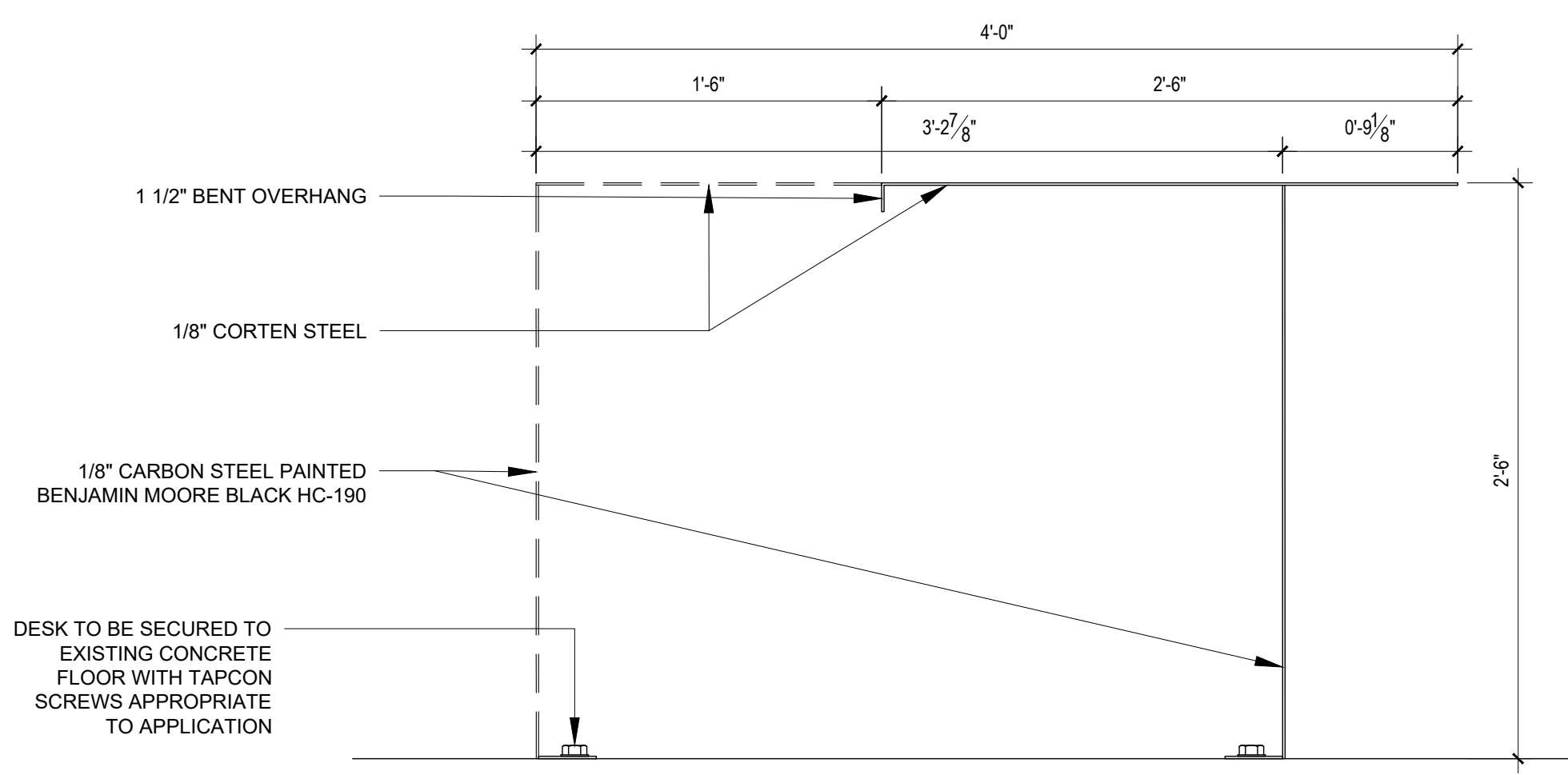

4 SECOND FLOOR RECEPTION DESK
 SCALE: 1 1/2" = 1'

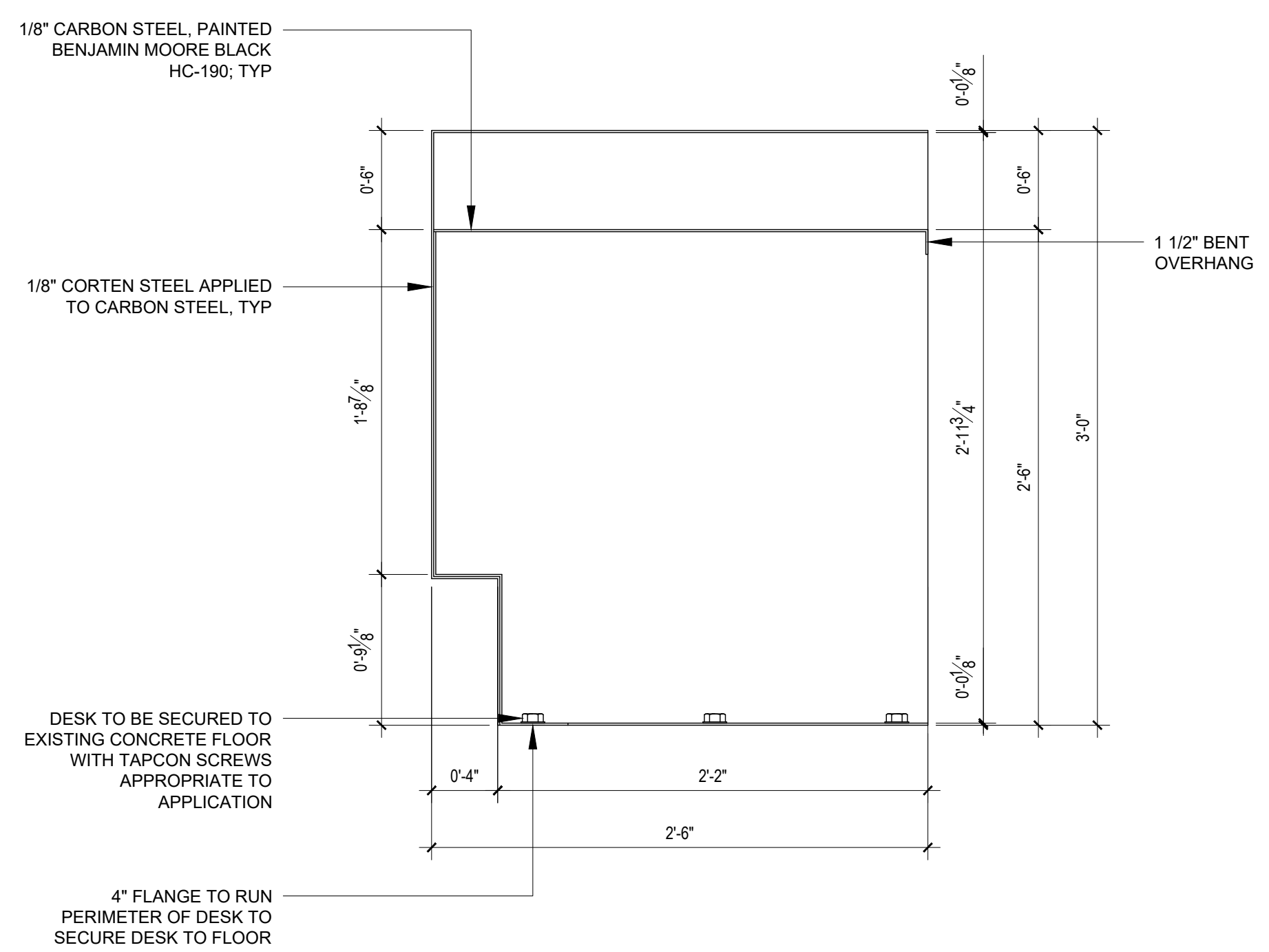

2 RECEPTION DESK, HIGH SIDE
 SCALE: 1 1/2" = 1'

PROJECT:
TRAINING HOUSTON
1701 COMMERCE STREET
HOUSTON, TX 77002

Commercial Design
INDS 1345

REVISIONS

1		
2		
3		
4		
5		
6		

DATE:

DRAFTED BY:

ALISSA ROEPKE

SHEET CONTENTS:

SECTION DETAILS

SHEET

ID8.2

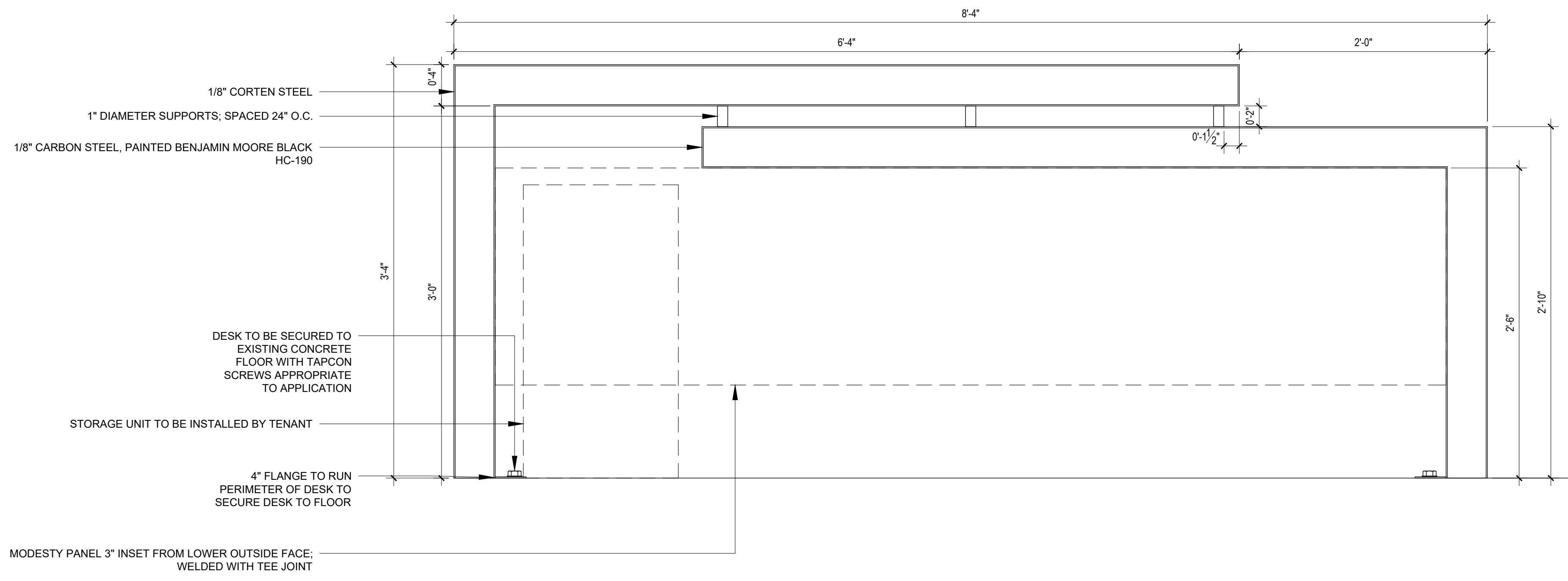

5 THIRD FLOOR OFFICE RECEPTION DESK
 SCALE: 1 1/2" = 1'



PROJECT:
TRAINING HOUSTON
1701 COMMERCE STREET
HOUSTON, TX 77002

Commercial Design
INDS 1345

REVISIONS

1		
2		
3		
4		
5		
6		

DATE:

DRAFTED BY:

ALISSA ROEPKE

SHEET CONTENTS:

SCHEDULE

SHEET

ID9.2

TAG	DESCRIPTION	MANUFACTURER	COLLECTION/PRODUCT NAME	PRODUCT NUMBER	SIZE	COLOR	FINISH	QUANTITY	REMARKS
C-1	INSTRUCTOR DESK	STEELCASE	SLIM LEG HEIGHT-ADJUSTABLE DESK	SLHAD2S-2LWB	35"D X 96"W X 28.125-47.8125"H		PLANKED WALNUT 2LWB WITH BLACK 083	1	
C-2	CONFERENCE TABLE	ALLSTEEL	STRUCTURE RECTANGULAR CONFERENCE TABLE	3AMPTLF54168RE.FSC.LWNW.LWNW.C2	54"D X 168"W X		NATURAL WALNUT LAMINATE LWNW	1	
C-3	CONFERENCE TABLE	ALLSTEEL	STRUCTURE CONFERENCE TABLE PANEL ENDS	AMPTPL168.FSC.LWNW.LWNW	25.5"D X 5.625"W X 29H		NATURAL WALNUT LAMINATE LWNW	1	
C-4	STORAGE	STEELCASE--WEST ELM WORK	GREENPOINT CREDENZA		19?D x 72?W x 30?H		NATURAL OAK WE40 WITH BLACK	4	
C-5	TELEPHONE BOOTH	STEELCASE--ORANGEBOX	ONTHEQT	OB1QT01	39.375"D X 47.25"W X 74.8"H		NATURAL OAK V3AK WITH BLACK	1	
C-6	TELEPHONE BOOTH	STEELCASE--ORANGEBOX	ONTHEQT	OB1QTF01	25"D X 35"W X 32"H	DESIGNTEX BILLIARD CLOTH 3549-804	NATURAL OAK V3AK	1	
C-7	GUEST SIDE TABLE	HERMAN MILLER	NELSON PEDESTAL TABLE	5451W-BK-A2	17"w x 17"D x 21.5"H		WHITE ASH VENEER WITH BLACK	1	
C-8	CUBICLE STORAGE	STEELCASE--WEST ELM WORK	GREENPOINT	WESINDMPM-WE40	18?D x 15?W x 21?H		NATURAL OAK WE40 WITH BLACK	18	
C-9	DESK	STEELCASE--WEST ELM WORK	GREENPOINT PRIVATE DESK	WESINDPD	30"D X 60"W X 30"H		NATURAL OAK WE40 WITH BLACK	31	
C-10	DESK	STEELCASE--WEST ELM WORK	GREENPOINT MODESTY PANEL	WESINDMP	1.125"D X 54"W X 18"H		NATURAL OAK WE40 WITH BLACK	31	
C-11	GUEST COFFEE TABLE	HERMAN MILLER	STRIAD COFFEE PEDSTAL TABLE	CCL500-1642-W-NG-OU--91	42"w x 42"D x 16"H		WALNUT VENEER WITH BLACK STEEL	3	
C-12	BREAK & SM CONF TABLE	HERMAN MILLER	EAMES ROUND TABLE WITH CONTRACT BASE	ET1-08-C-W-NG-OU-X-BK-BK-G	36"d X 36"W X 28.5"H		WALNUT OU WITH BLACK BK	7	
D-1	DECK PANEL TRUCK	JAMCO PRODUCTS	PANEL & SHEET MOVER TRUCK WITH CARPET PADDED STEEL DECK	TG831U503GPQQ	28"W x 31"L x 27"H		GREEN WITH GRAY CARPET	4	
D-2	DOOR & WINDOW STORAGE RACK	LITTLE GIANT	2-WAY VERTICAL SHEET RACK	VSR-5084-44	50"W x 84"D x 44"H		STEEL	57	
D-3	HARDWARE BINS	STACKBIN	NUMBER 4 SECTIONAL UNIT	3-418SSG	37"D X 20"W X 53-1/2"h		GREEN	13	
D-4	HARDWARE BINS	STACKBIN	NUMBER 4 SECTIONAL UNIT	1-4SG	37"D X 20"W X 53-1/2"h		GREEN	20	
E-1	AV EQUIPMENT	EPSON	OPTOMA ZU506T-W WUXGA PROFESSIONAL INSTALLATION LASER PROJECTOR WITH 5000 LUMENS	ZU506T-W	14.72"W X 11.89"D X 4.61"H			1	
E-2	AV EQUIPMENT	DRAPER TARGA	TARGA 100 DIAG. - HDTV [16:9] - MATTE WHITE XT1000E 1.0 GAIN PROJECTOR SCREEN	116454Q	99"W X 5.75"D X 5.75-58.75"H	MATTE WHITE XT1000E	WHITE	1	
E-3	PRINTER	HEWLETT PACKARD	LASERJET PRO MFP 4101FDW WIRELESS PRINTER WITH FAX	4101FDW	16.93"W X 25"D X 12.8"H			1	
E-4	TV	SAMSUNG	65" CLASS QLED 4K Q60D	QN65Q60DAFXZA	57.1"W X 1"D X 32.7"H		BLACK	1	
E-5	TV	SAMSUNG	85" CLASS QLED 4K Q60D	QN85Q60DAFXZA	74.8"W X 1.1"D X 42.7"H		BLACK	3	
E-6	PRINTER	HEWLETT PACKARD	COLOR LASERJET ENTERPRISE FLOW MFP M776ZS	M776ZS	45.28"W X 35.51"D X 45.47"H			1	
E-7	INTERACTIVE DISPLAY	SAMSUNG	65" SAMSUNG INTERACTIVE DISPLAY	LH65WACWLGXCZA	58.5"W x 3.5"D x 35.3"H		BLACK	1	
E-8	REFRIGERATOR	SUMMIT APPLIANCE	24" STAINLESS STEEL ADA-HEIGHT BUILT-IN UNDERCOUNTER GLASS DOOR BEVERAGE REFRIGERATOR	AL57GCSS	23.625"W X 24.625"D X 32"H		STAINLESS STEEL	2	
E-9	WHITEBOARD	QUARTET	WHITEBOARD, 6' x 4', ALUMINUM FRAME	EMA406	72"W X 2"D X 48"H		ALUMINUM	2	
S-1	RETAIL GUEST CHAIR	ALLSTEEL--NORMANN COPENHAGEN	JUST CHAIR BLACK STEEL	602559.0000	53"W x 53"D x 79"H		OAK WITH BLACK STEEL	2	
S-2	RETAIL MANAGER CHAIR	ALLSTEEL--GUNLOCKE	GENESEEE SWIVEL, MID BACK, UPHOLSTERED ARMS	GSRA16-061.CH2.P.U.UR19	27.5"D x 26.5"W x 31.375-34.875"H	CONTOURETTE IN GRAPHITE	BRUSHED CHROME	1	
S-3	INSTRUCTOR CHAIR	STEELCASE--WEST ELM WORK	SLOPE HEIGHT ADJUSTABLE STOOL	WEM67	24.5?W x 21.5?D x 40.25?H	SADDLE LEATHER	HOT ROLLED STEEL BASE + ALUMINUM CYLINDER	1	
S-4	STUDENT CHAIR	WEST ELM CONTRACT	PETAL SWIVEL OFFICE CHAIR	5481847.0000	23"W X 23"D X 30.7"-33.9"H	CHENILLE TWEED IN MIDNIGHT	POWDER-COATED IRON FRAME AND SWIVEL BASE IN ANTIQUE BRONZE	15	
S-5	CONFERENCE CHAIR	HERMAN MILLER--GEIGER	BUMPER CHAIR	SBR5H-1MV14	27.9"W x 26.6"D x 32.6"-35.6"H	MARVEL PINE 1MV14	CAST ALUMINUM WITH BLACK DUAL WHEEL CASTERS	12	
S-6	MANAGER GUEST CHAIR	HERMAN MILLER--GEIGER	BUMPER SIDE CHAIR--4-LEG BASE	SBRLH-3SY11-3SY11-SAC	23.1"W x 23.8"D x 33.2"H	SYNC DARK CARBON 3SY11	SATIN CHROME SAC	2	
S-7	GUEST CHAIR	HERMAN MILLER	EAMES MOLDED WOOD SIDE CHAIR WITH WIRE LEGS	DWSRP-91-OU-1MV14-E8	18.75"W X 21.75"D X 32.5"H	MARVEL PINE 1MV14	WALNUT WITH BLACK WIRE	2	
S-8	CONFERENCE CHAIR	HERMAN MILLER--GEIGER	BUMPER CHAIR	SBR5H-3SY11-3SY11-CD-C HB	23.1"W x 23.8"D x 33.2"H	SYNC DARK CARBON 3SY11	POLISHED ALUMINUM CD WITH CHROME HOOD BLACK HARD DUAL WHEELS	2	
S-9	RECEPTIONIST CHAIR	HERMAN MILLER--GEIGER	BUMPER CHAIR	SBR5H-3SL15	27.9"W x 26.6"D x 32.6"-35.6"H	SEQUEL IN CARBON DARK	CAST ALUMINUM WITH BLACK DUAL WHEEL CASTERS	3	
S-10	RECEPTION GUEST CHAIR	HERMAN MILLER--HAY	ABOUT A LOUNGE CHAIR	AAL87-14-BPS-3SL07	30"W X 28.75"D X 32"H	SEQUEL IN BLACK CHERRY	BLACK POWDER COATED STEEL	12	
S-11	BREAK CHAIR	HERMAN MILLER	EAMES MOLDED PLASTIC SIDE CHAIR WITH 4 LEGS	DSX-BK-EVG	21.5"D X 31.2"W X 31.2"H	EVERGREEN EVG	BLACK	24	
S-12	TASK CHAIR	KNOLL	GENERATION	11-1-HA-2-S-X-HC-DK-03-US-F-GENU01	28.5"W X 26"D X 39.25 - 44.5"H	GENERATION STORM 01	FLEX BACK NET PEBBLE 03	13	



FINISH SCHEDULE								
TAG	DESCRIPTION	MANUFACTURER	COLLECTION / PRODUCT NAME	PRODUCT NUMBER	SIZE	COLOR	FINISH	REMARKS
M-1	STEEL		CORTEN STEEL		1/8" THICK			
M-2	STEEL		CARBON STEEL		1/8" THICK	BENJAMIN MOORE BLACK HC-190	SATIN	
L-1	LAMINATE	WILSONART	THINSCAPES BLACK AMANI	TS404	1/2" THICK	BLACK		
L-2	LAMINATE	WILSONART	OAK LAMINATE	7954-38		NATURAL RIFT		
WP-1	PAINT	BENJAMIN MOORE	REGAL SELECT	HC-172		REVERE PEWTER	SATIN	
WP-2	PAINT	BENJAMIN MOORE	REGAL SELECT	HC-173		EDGEComb GRAY	SATIN	
WP-3	PAINT	BENJAMIN MOORE	REGAL SELECT	469.0000		BACKWOODS	SATIN	
WP-4	PAINT	BENJAMIN MOORE	REGAL SELECT	HC-166		KENDALL CHARCOAL	SATIN	
WP-5	STAIN	MINWAX	PERFORMANCE SERIES TINTABLE WOOD STAIN	MW 439		WALNUT	SEMI-TRANSPARENT	
WP-6	CLEAR COAT	MINWAX	MINWAX PERFORMANCE SERIES FAST-DRY VARNISH			CLEAR	SATIN	
F-1	CARPET	SHAW CONTRACT	SCULPT LOOP TILE	5T183-83585	24X24	CARBON		INSTALLED IN MONOLITHIC PATTERN

PROJECT:
TRAINING HOUSTON
1701 COMMERCE STREET
HOUSTON, TX 77002

Commercial Design
INDS 1345

REVISIONS

1		
2		
3		
4		
5		
6		

DATE:

DRAFTED BY:
ALISSA ROEPKE

SHEET CONTENTS:
FINISH SCHEDULE

SHEET

ID9.1